

CERTIFICATE OF SURVEY

~ for **BALD EAGLE BUILDERS**

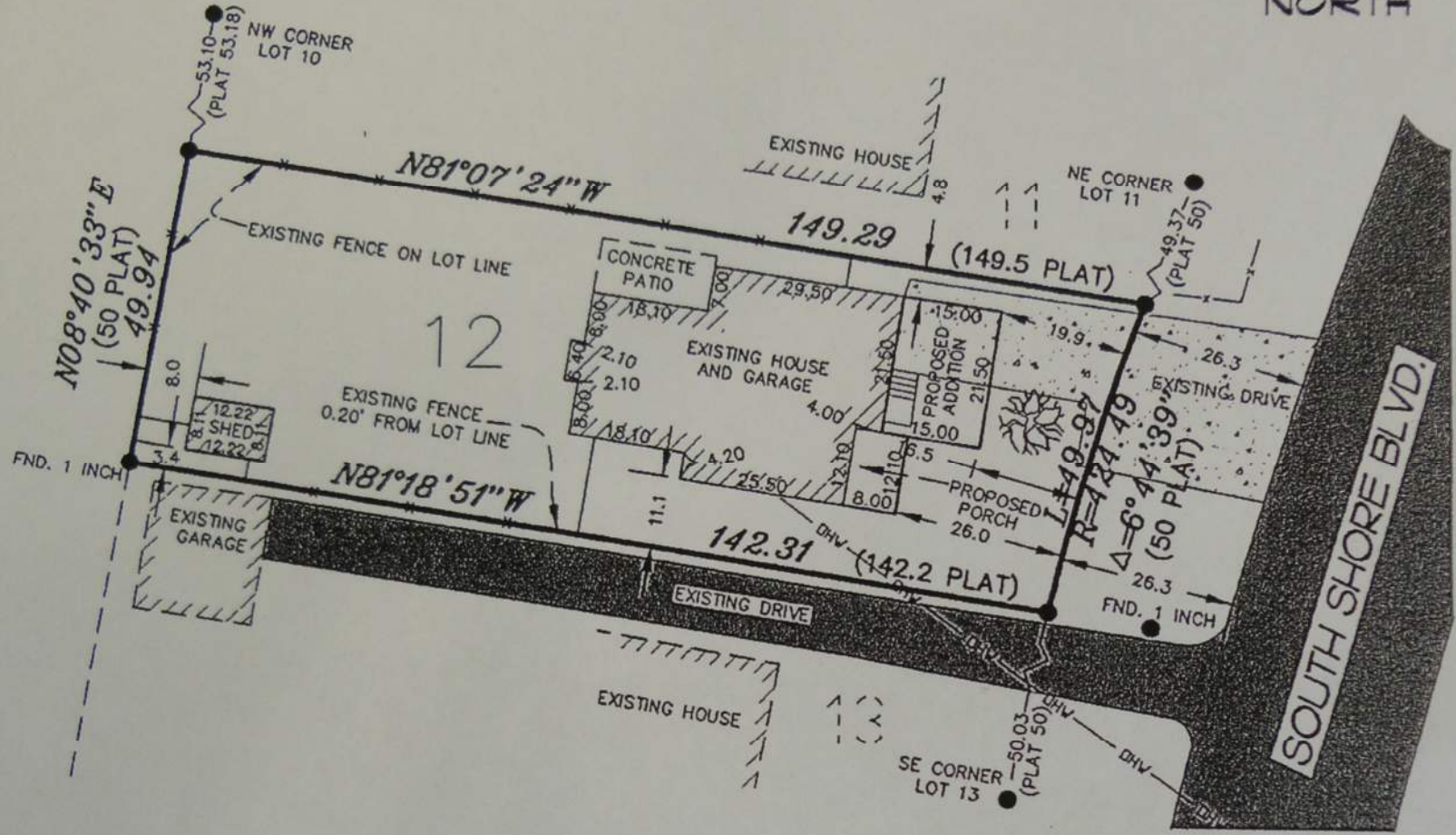

NORTH



NOTES

- Builder to verify house dimensions, sewer depth and foundation depth.
- Field survey was completed by E.G. Rud and Sons, Inc. on 08/03/06.
- Bearings shown are on an assumed datum.
- This survey was prepared without the benefit of title work. Additional easements, restrictions and/or encumbrances may exist other than those shown hereon. Survey subject to revision upon receipt of a current title commitment or an attorney's title opinion.

LEGEND

- - - - - DHW - - - - - Denotes overhead wires
- x - x - - - - Denotes fence (approximate)
- [Stippled Box] Denotes concrete surface
- [Dotted Box] Denotes bituminous surface
- Denotes found 3/4 inch iron monument unless otherwise noted.

Lot 12, SWENSON'S SUBDIVISION, Ramsey County, Minnesota

Scale 1" = 30'	Bearing Datum: Assumed	Job No. 06399LS	Drwg By OMW
----------------	------------------------	-----------------	-------------

I hereby certify that this plan, survey or report was prepared by me or under my direct supervision and that I am a duly Licensed Land Surveyor under the laws of the State of Minnesota.

E. G. RUD & SONS, INC.
08/16/06 : ADDED 8 FOOT PORCH

Dated this 16th day of August, 2006. Minnesota License No. 41578

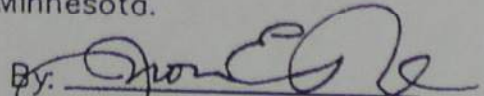
By: 

E. G. RUD & SONS, INC.
 PROFESSIONAL LAND SURVEYORS
 6776 LAKE DRIVE NE, SUITE 110
 LINO LAKES, MINNESOTA 55014
 TEL (651) 361-8200
 FAX (651) 361-8701
 www.egrud.com