

Certificate of Survey

For: BRAD LUCAS
 2655 South Shore Blvd.
 White Bear Lake, MN 55110
 Tele: 490-5367 H

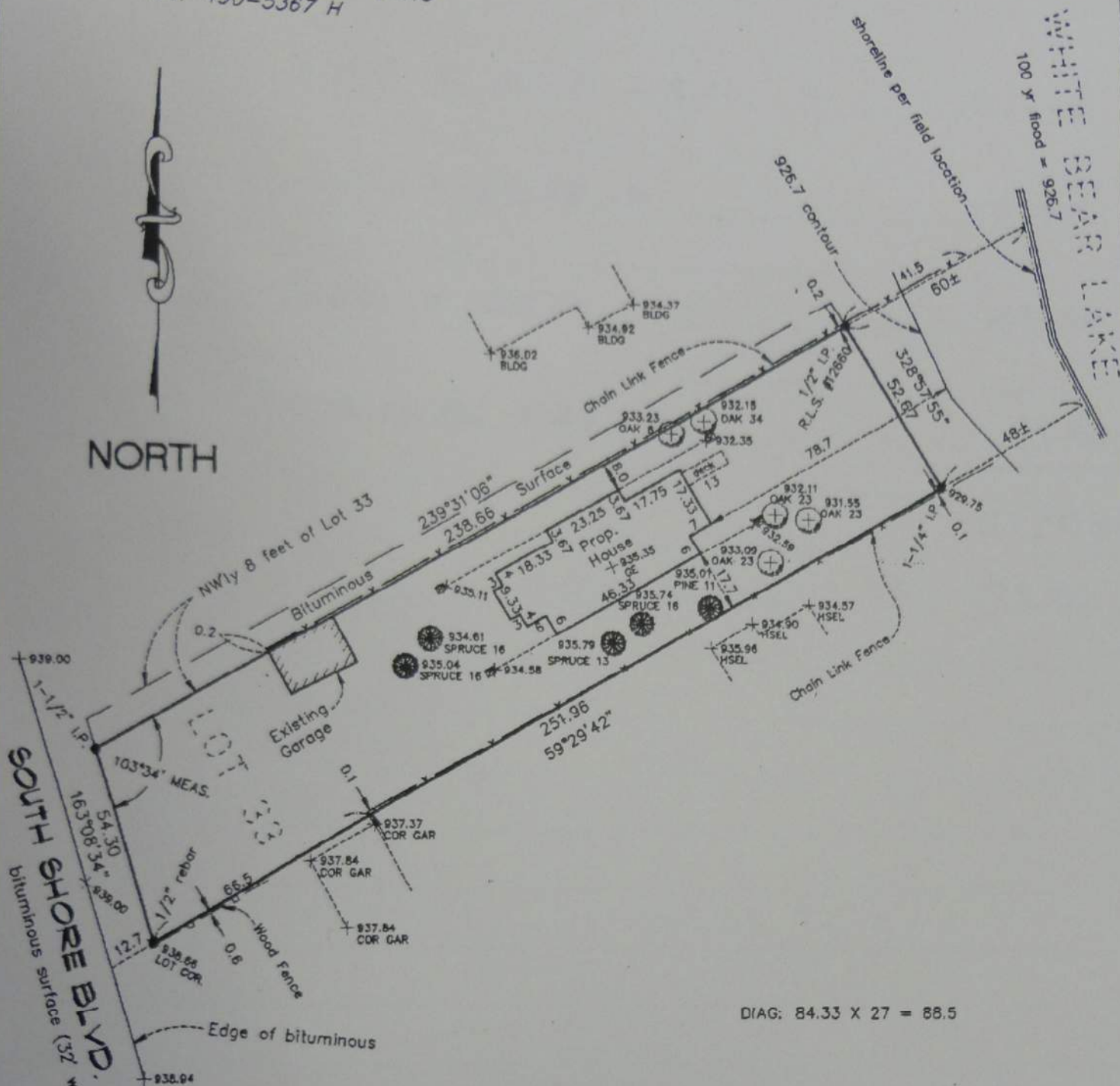

- DENOTES IRON MONUMENT
- DENOTES IRON MONUMENT
- ⊖ DENOTES 11 FOOT OFFSET.
- DENOTES PROPOSED ELEVATIONS.
- DENOTES DIRECTION OF DRAINAGE.
- +935.90 DENOTES EXISTING ELEVATION

PROPOSED ELEVATIONS:
 TOP OF BLOCK =
 GARAGE FLOOR =
 LOWEST FLOOR =

BENCHMARK: TNH N side of S. Shore Blvd. at Hillaire Rd. Elev. = 941.83

Lot 33, Block 1, except the northwesterly 8 feet thereof, BELLAIRE, White Bear Lake, Ramsey County, Minnesota.

Scale: 1" = 30'	Drawn By: JKB	Book	Page	Disk: 38	Job No. 94445HS
I hereby certify that this plan, survey or report was prepared by me or under my direct supervision and that I am a duly Registered Land Surveyor under the laws of the State of Minnesota. Dated this _____ day of _____ 19__.				E.G. RUD & SONS, INC. LAND SURVEYORS 8180 LEXINGTON AVE. NO. CIRCLE PINES, MINNESOTA 55014-3625 TEL 786-5556 FAX 786-6007	
Registration No. _____					