

James

PARCEL # 14
THEODORE C. SCHULTZ

PARCEL # 15
TRANSPORT CLEARINGS
OF TWIN CITIES, INC.

PARCEL # 16
IDEAL SECURITY HARDWARE CORPORATION
215 E. 9th St

PARCEL # 17
JOSEPH A. NUMERO

PARCEL # 18
PACIFIC MUTUAL DOOR CO.

PARCEL # 4
BURLINGTON NORTHERN
RAILROAD

JAMES FOURTH ADDITION

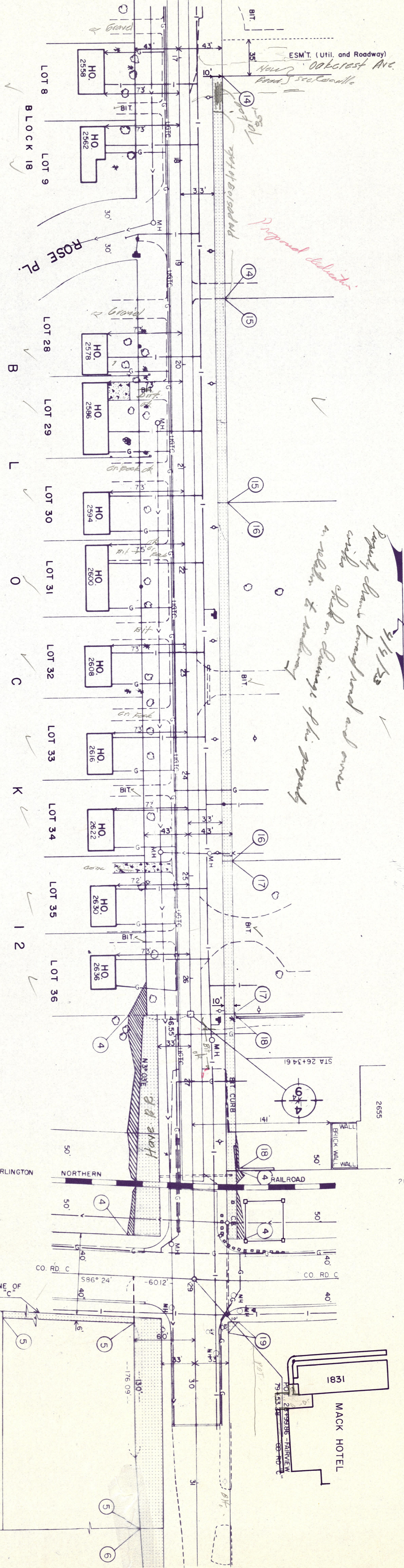

26+00	F/43'
26+34	F/60.5
+50	F/62'
+88	F/55'
27+00	F/57'
+48	F/63'
+68	F/61'
+87	F/63'
+92	F/63'
28+00	F/60'
+06	F/56.5
+18.5	F/59'
+44	F/64'

PARCEL # 4
BURLINGTON NORTHERN
RAILROAD

PARCEL # 5
EUGENE J. GLUEK
LOUIS A. GLUEK
FRANK L. McDONALD

LEGEND:

PROPOSED R/W

TEMPORARY SLOPE EASEMENT

