

6446: B.M.: 924.85

COUNTY ROAD C

DALE STREET

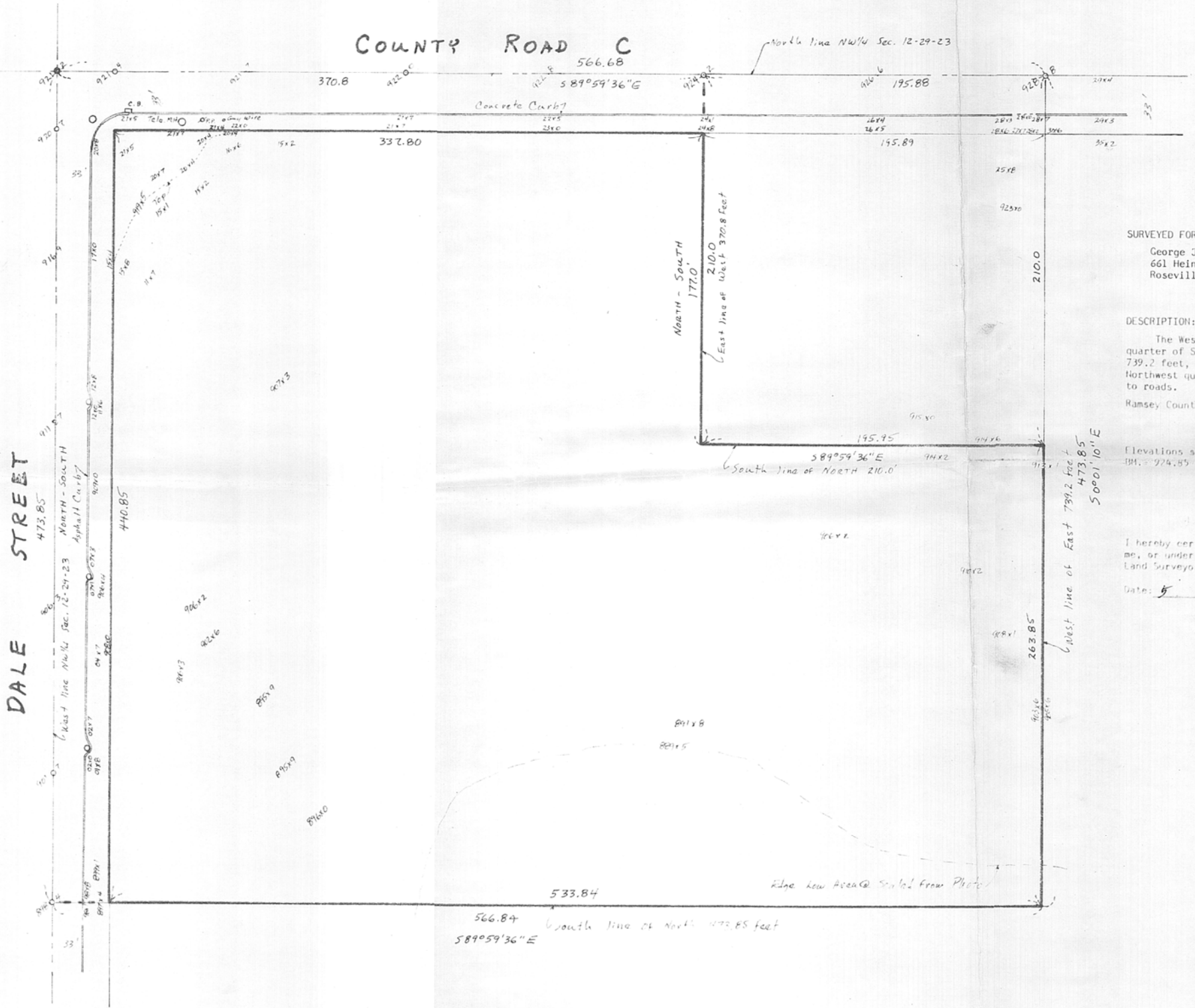

SURVEYED FOR:
 George J. Reiling
 661 Heinel Drive
 Roseville, Mn. 55113

DESCRIPTION: (Contains 4.6059 acres, excluding roads)
 The West 370.8 feet of the North 210.0 feet of the Northwest quarter of Section 12, Township 29, Range 23, and except the East 739.2 feet, the South 263.85 feet of the North 473.85 feet of the Northwest quarter of Section 12, Township 29, Range 23. Subject to roads.
 Ramsey County, Minnesota

Elevations shown are USGS and City of Roseville Datum
 BM: 924.85 feet - Top of nail in corner of Co. Rd. C and Dale St

I hereby certify that this survey, plan or report was prepared by me, or under my direct supervision; and that I am a duly registered Land Surveyor under the Laws of the State of Minnesota.

Date: 5
 Donald W. Schmidt, Mn. Reg. 217077



GEORGI-SCHMIDT & ASSOC. INC.
 Land Surveyors
 3092 N. Lexington Ave. 483-4408
 ROSEVILLE, MINNESOTA 55113