

PROPOSED PLATTING  
OF  
ELI'S PLAT  
RAMSEY CO., MINN.

Scale - 1 in. = 200 Ft.

R. C. Wolfgram  
Surveyor.

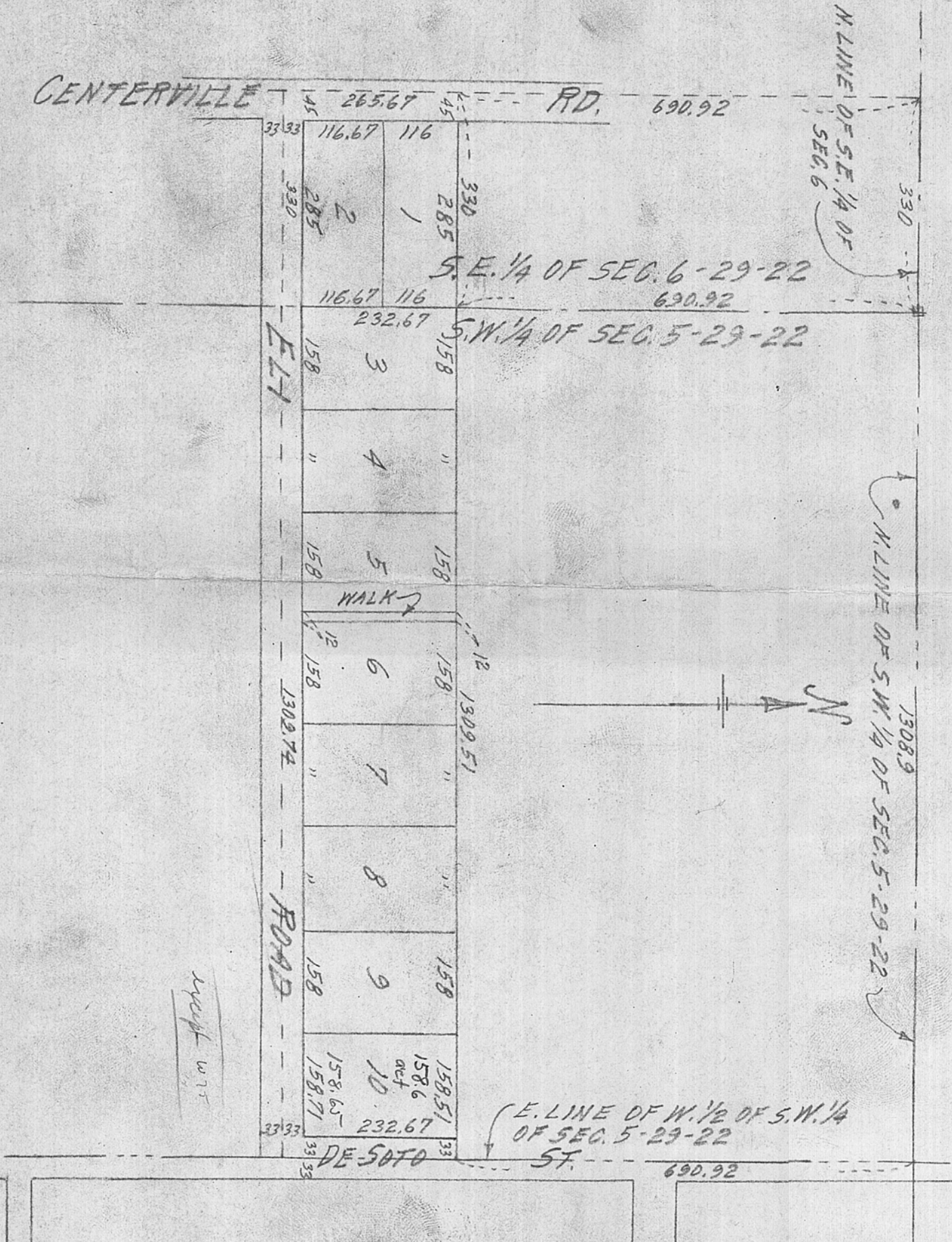

E 191.51 of 510 Ac. of 1136 Ac. of following des. Tract  
The E 330 ft of SE 1/4 of sec 6 and of the W 1/2 of SW 1/4  
Desc.: - S. 10 ac. of N. 26 ac. of parts of Secs. 5 & 6-29-22 as shown hereon.  
Owners: - Eli Nadeau & others. Title: - Not registered.  
of Secs 5 & 6-29-22 subject to Eli & Desoto