

BRUCE A. FOLZ & ASSOCIATES
 LAND SURVEYING LAND PLANNING
 1815 NORTHWESTERN AVENUE
 STILLWATER, MN. 55082 (612) 439-8833

CERTIFICATE of SURVEY

I HEREBY CERTIFY THAT THIS DRAWING IS A CORRECT REPRESENTATION OF THIS SURVEY AND ALL MONUMENTS HAVE BEEN PLACED IN THE GROUND AS SHOWN. THIS SURVEY OR PLAN WAS PREPARED BY ME OR UNDER MY DIRECT SUPERVISION AND I AM A DULY REGISTERED LAND SURVEYOR UNDER THE LAWS OF THE STATE OF MINNESOTA.

Bruce A. Folz Feb. 27, 1989
 BRUCE A. FOLZ MINN. REG. NO. 9232 DATE SEC. 24

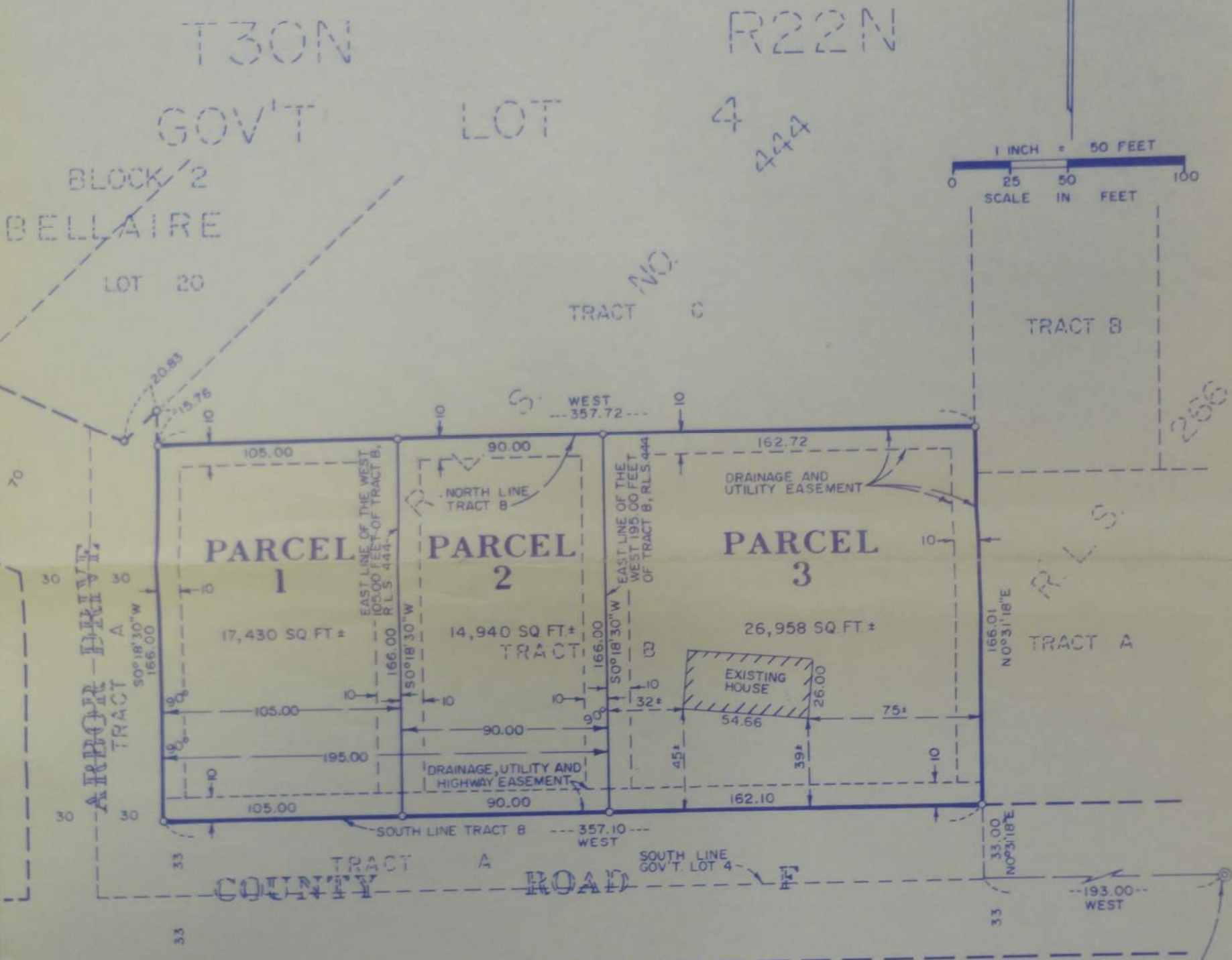

RAMSEY COUNTY C.I.M. AT SE CORNER SECTION 24, T30N, R22W



- DENOTES 1/2 INCH IRON PIPE MONUMENT SET AND MARKED WITH A PLASTIC CAP INSCRIBED "R.L.S. 9232", UNLESS SHOWN OTHERWISE.
- DISTANCES SHOWN TO FEET (10, 30, ETC.) ARE EXACT EXTRINSIC VALUES.
- BEARINGS ARE ORIENTED TO THE RECORDED REGISTERED LAND SURVEY NO. 444

Survey For:
 VERNE GUION
 2722 SOUTHSORE BLVD.
 WHITE BEAR LAKE, MN 55110

SEE ATTACHED SHEET FOR LAND DESCRIPTIONS