

# CERTIFICATE OF SURVEY FOR: MARK LUTZ

That part of Lot 19, Block 2, Bellaire, Ramsey County, Minnesota, lying northeasterly of a line drawn from a point on the northwesterly line of said lot distant 180.00 feet northeasterly of the southwest corner of said lot to a point on the southeasterly line of said lot distant 180.00 feet northeasterly of the southeast corner of said lot.

And

That part of Lot 20, Block 2, Bellaire, Ramsey County, Minnesota, lying northeasterly of a line drawn from a point on the northwesterly line of said lot distant 172.00 feet northeasterly of the southwest corner of said lot to a point on the southeasterly line of said lot distant 169.40 feet northeasterly of the southeast corner of said lot, together with that part of Lot 43, Block 1, Bellaire, Ramsey County, Minnesota lying between the southeasterly and northwesterly lines of said Lot 20, Block 2, extended.

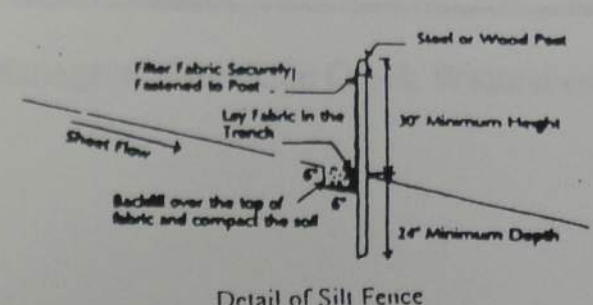
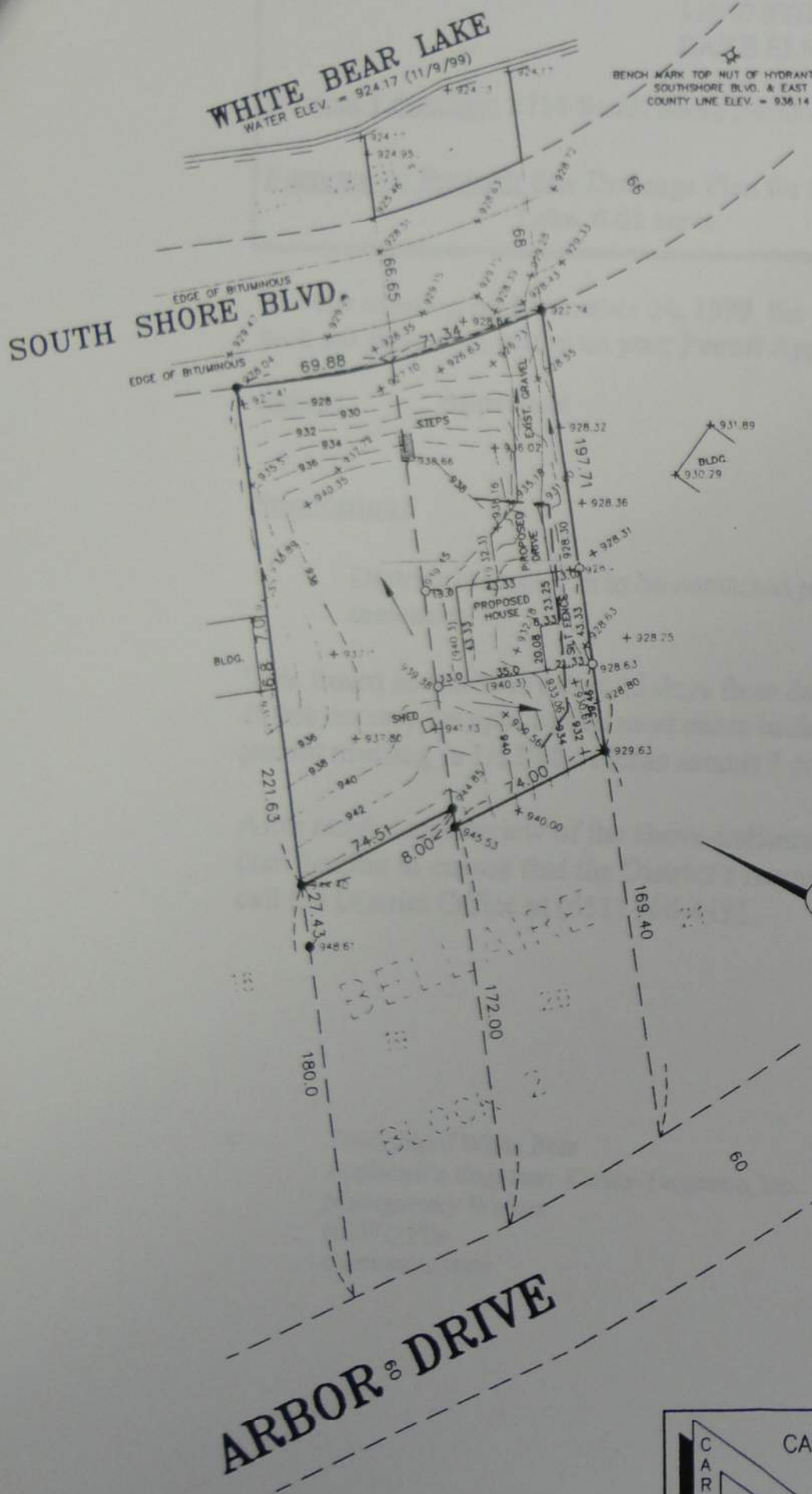

(1) Silt fence installation is required prior to the start of rough grading and maintained throughout construction until site is stabilized.

TOP OF BLOCK = 941.0  
GARAGE FLOOR = 932.5  
BASEMENT FLOOR = 933.0  
O.H.W. = 924.7  
MINIMUM FLOOR ELEV. = 926.7

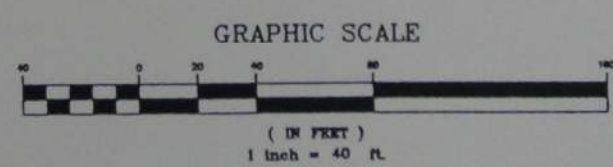

- DENOTES IRON MONUMENT FOUND
- DENOTES IRON MONUMENT SET

## ARBOR DRIVE

**CARLEY-TORGERSEN, INC.**  
LAND SURVEYORS  
(651) 484-3301

SUITE 703  
70 WEST COUNTY ROAD "C"  
LITTLE CANADA, MN. 55117

I hereby certify that this survey, plan or report was prepared by me or under my direct supervision and that I am a duly Registered Land Surveyor under the laws of the State of Minnesota.

*David E. Torgersen*  
David E. Torgersen, P.L.S.  
Minn. Reg. No. 17551 Date 11/10/99

Revision Date \_\_\_\_\_ Book No. \_\_\_\_\_ Job No. 99-175 File No. 9676