

SURVEY WITH THE EXISTING HOUSE

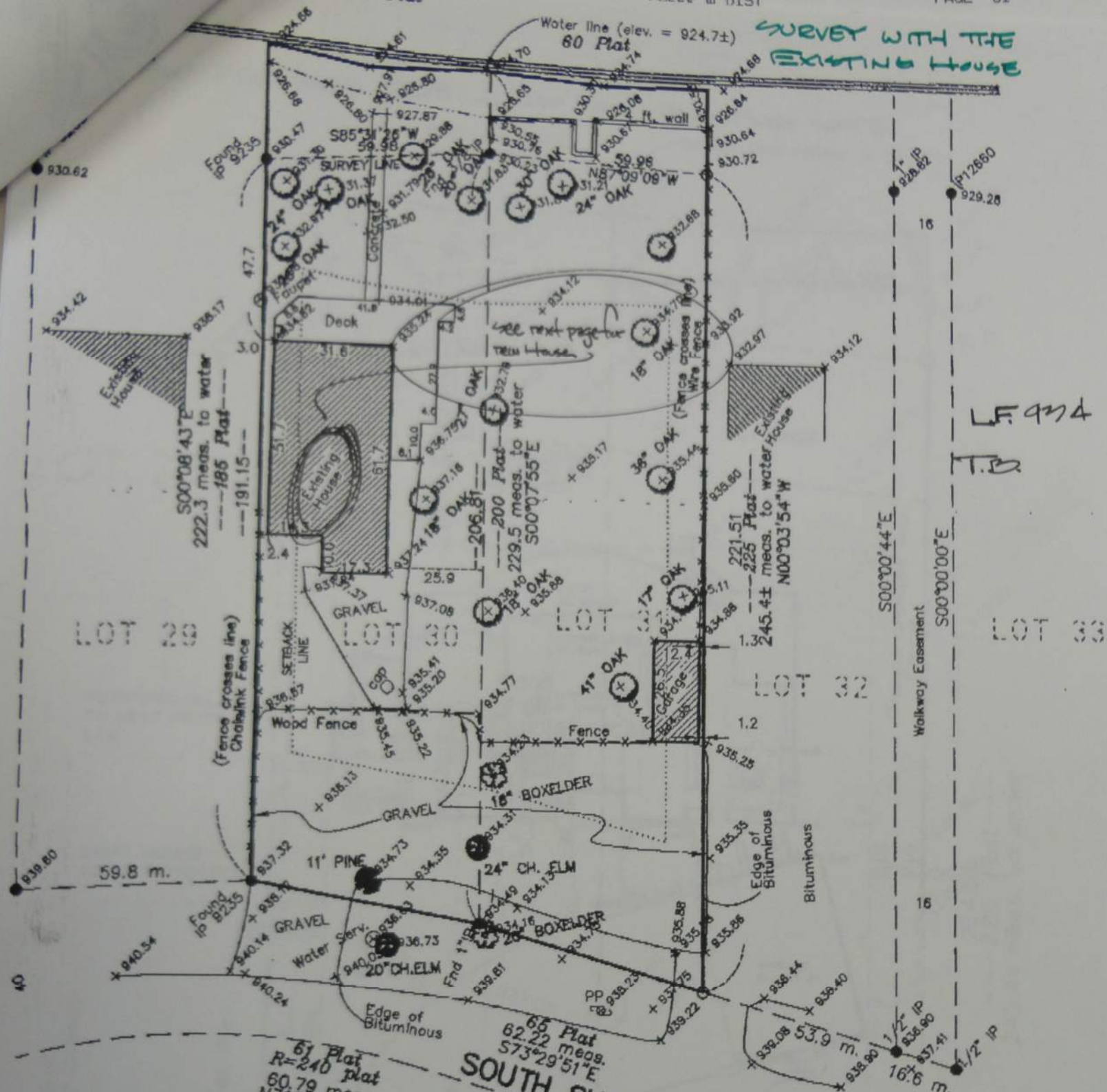

LF 974
T.B.

NOTES:
SETBACKS
10 FT. SIDE YARD
50 FT. FROM HIGH WATER OF LAKE
35 FT. FROM STREET
● DENOTES IRON MONUMENT SET
○ DENOTES IRON MONUMENT FOUND

Lowest Floor 924
Top of Block 942.6
Garage Floor 942.6

Lots 30 and 31, Block 1, "BELLAIRE, White Bear Lake", Ramsey County, Minnesota.

Scale: 1" = 30' Drawn By: BAO Book 41 Page 1 Disk: XX Job No. 972136

I hereby certify that this plan, survey or report was prepared by me or under my direct supervision and that I am a duly Registered Land Surveyor under the laws of the State of Minnesota. Dated this 28th day of MAY 1997.

[Signature]

License No. 9808

E.G. RUD & SONS, INC.
LAND SURVEYORS
9180 LEXINGTON AVE. NO.
CIRCLE PINE, MINNESOTA 55014-31
TEL 786-5556 FAX 786-6007