

Survey for:
WINDSOR LANDSCAPE

APPROVED
SUBJECT TO COMPLIANCE
WITH CODES & INSPECTIONS
WHITE BEAR AREA
DEPARTMENT OF INSPECTIONS
BY [Signature] DATE 6/16/96

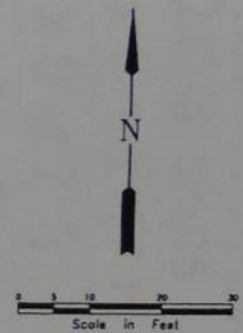
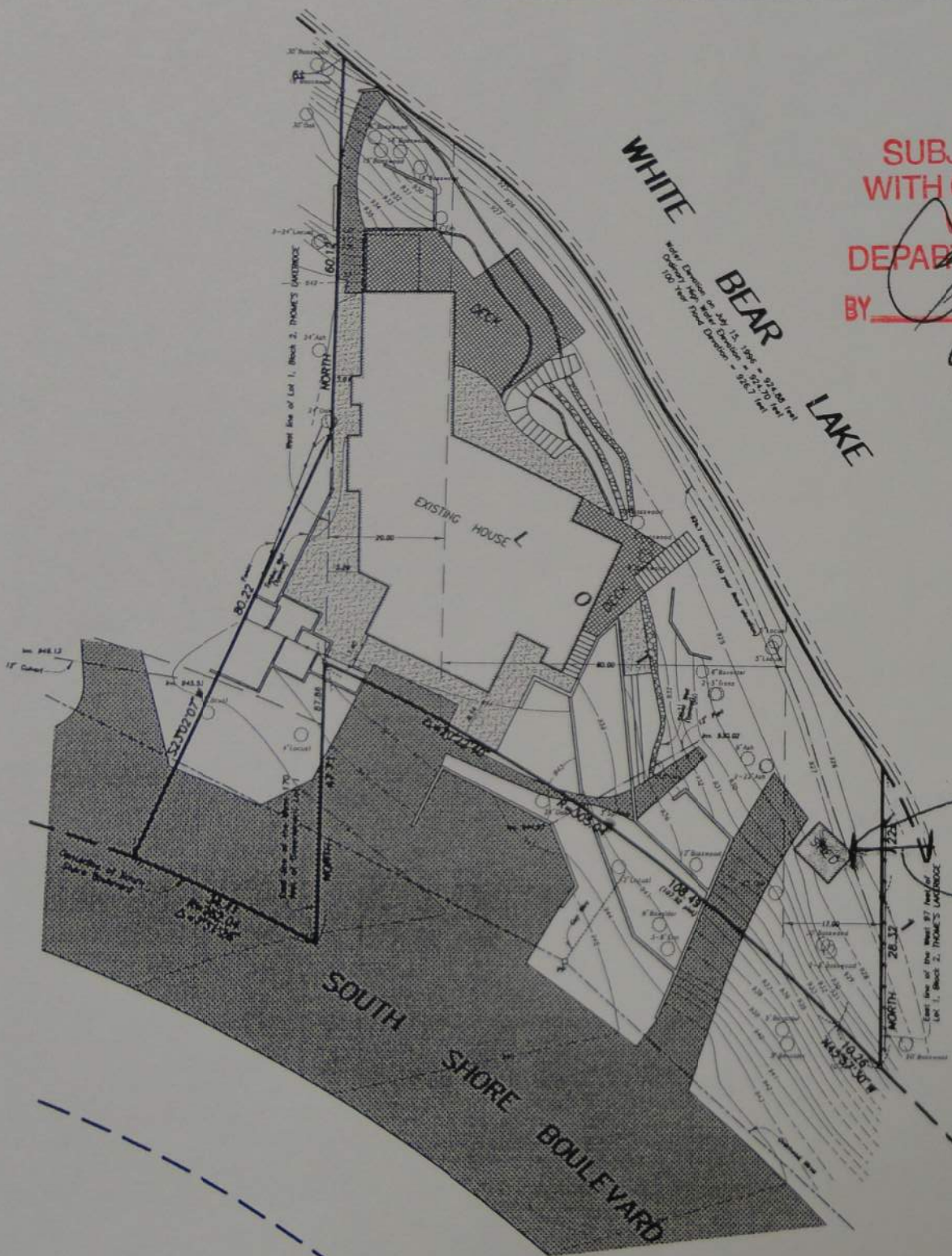

Area = 9,450± square feet
• Denotes Iron Monument Found
o Denotes Iron Monument Set
Bench Mark: Top of hydrant at the northwest corner of Libac Lane and McKnight Road. Elevation = 958.11 feet.

Note: Ordinary High Water and 100 Year Flood information obtained from the City of White Bear Lake.

8'x8'
Replacing shed
in same location

Current
Shed
location

Shortest distance
between shed and
shore = 12ft!

PROPERTY DESCRIPTION

The Easterly 80 feet of the Westerly 80 feet of Lot 1, Block 2, Thorne's Lakeridge, Ramsey County, Minnesota,
and
The West 20 feet of Lot 1, Block 2, Thorne's Lakeridge, Ramsey County, Minnesota,
and
The East 17 feet of the West 87 feet of Lot 1, Block 2, Thorne's Lakeridge, Ramsey County, Minnesota,
and
That part of the West 170 feet of Government Lot 1, Section 24, Township 30, Range 22 lying Northerly of the centerline of South Shore Boulevard as now located, described as follows:
Beginning at the intersection of the East line of said West 170 feet and the centerline of said South Shore Boulevard; thence North along said East line a distance of 87.88 feet; thence Southwesterly to a point on said centerline 34.41 feet Northwesterly as measured along said centerline from the point of beginning; thence Southeastery along said centerline to the point of beginning and there terminating.

I hereby certify that this is a true and correct representation of a survey of the boundaries of the land above described and of the location of all buildings, if any, on said land.

Dated this 15th day of July, 1996.
REHDER & ASSOCIATES, INC.

Alvin R. Rehder, Land Surveyor
Minnesota Registration No. 13285

Rehder and Associates, Inc.
CIVIL ENGINEERS AND LAND SURVEYORS

3440 Federal Drive • Suite 240 • Eden, Minnesota • Phone (612) 430-0001

JOB: 964-1397.010 FILE: 96-140