

500  
 1342  
 1342  
 1342

SOUTH SHORE BLVD.

NORTH

phy provided by client.

x1019 DENOTES EXISTING ELEVATION.  
 1023 DENOTES PROPOSED ELEVATION  
 DENOTES DIRECTION OF DRAIN  
 DENOTES WOOD HUB AT 11 FC

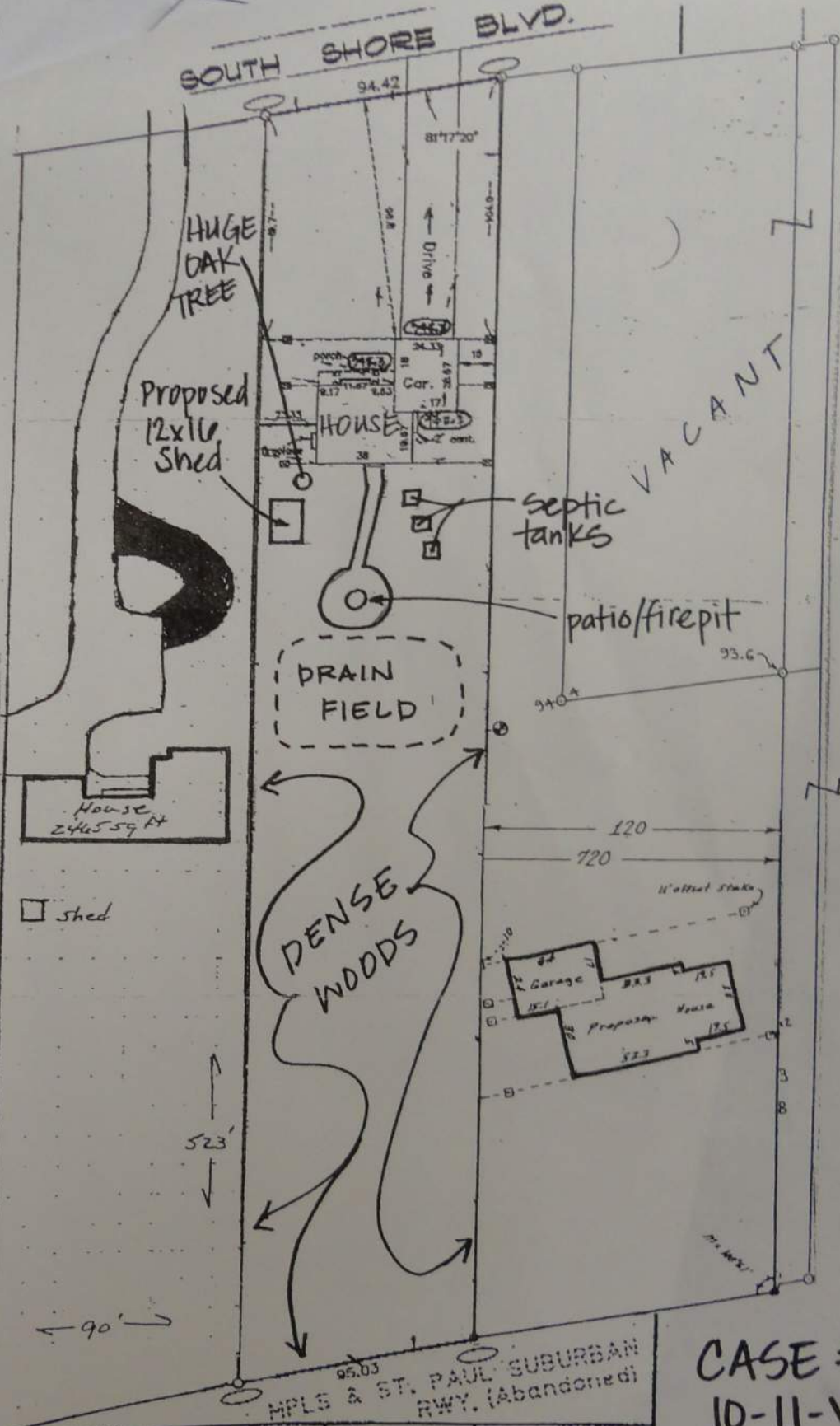

Description of Surveyed Property  
 93.33 feet of the west  
 nment Lot 2, Section 24, Ton  
 County, Minnesota which lies  
 way line of the abandoned M  
 urban Railroad and which lies  
 way line of South Shore Boul

ELEVATIONS:  
 FLOOR = 242.6  
 BLOCK = 242.0  
 ELOOR = 242.2  
 (12cs)

Scale 1" = 40'  
 O Denotes Iron Mon.  
 Bearing Datum: Assumed  
 Job No. 93684HS  
 Book Page Disk 20  
 We hereby certify that this is a true and correct representation of a survey of the boundaries of the above described land and of the location of all buildings, if any, thereon, and all visible encroachments, if any, from or on said land.  
 E. G. RUD & SONS, INC.  
 By: \_\_\_\_\_  
 Minnesota Reg. No. 1998  
 Dated this 25th day of October 1993

E. G. RUD & SONS, INC.  
 LAND SURVEYORS  
 8150 LINDKINGTON AVE. NO.  
 CIRCLE PINES, MINNESOTA  
 55014-3625 TEL: 765-8880

CASE #  
 10-11-V

copy for  
 add file.