

CERTIFICATE OF SURVEY

FOR: MOSER BUILDERS, INC.

#93-8281

2434 55 BVD

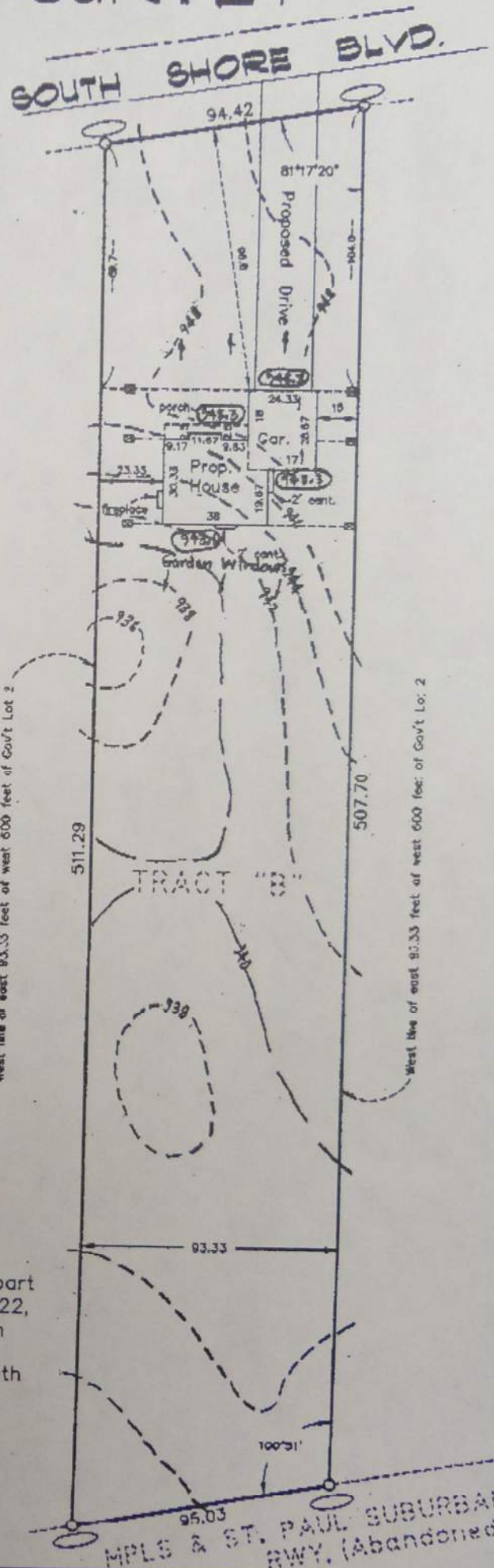
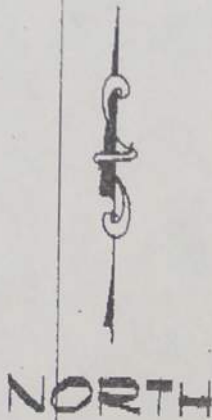

Note:
Topography provided by client.

- x1019 DENOTES EXISTING ELEVATION.
- 1023 DENOTES PROPOSED ELEVATION.
- DENOTES DIRECTION OF DRAINAGE.
- DENOTES WOOD HUB AT 11 FOOT OFFSET.

Description of Surveyed Property

The east 93.33 feet of the west 600 feet of that part of Government Lot 2, Section 24, Township 30, Range 22, Ramsey County, Minnesota which lies north of the north right of way line of the abandoned Minneapolis and St. Paul Suburban Railroad and which lies south of the south right of way line of South Shore Boulevard.

*okay
rd
10/29/93*

DIAG: 77:48:33 = 90.9

Scale 1" = 40' O Denotes Iron Mon. Bearing Datum: Assumed Job No. 93664HS Book Page Disk 20

PROPOSED ELEVATIONS:
GARAGE FLOOR = 94.6
TOP OF BLOCK = 94.0
LOWEST FLOOR = 92.2
(1cs)

We hereby certify that this is a true and correct representation of a survey of the boundaries of the above described land and of the location of all buildings, if any, thereon, and all visible encroachments, if any, from or on said land.
E. G. RUD & SONS, INC.
Dated this 25th day of October 1993

E. G. RUD & SONS, INC.
LAND SURVEYORS
8180 LEXINGTON AVE. NO.
CIRCLE PINES, MINNESOTA
95214-3625 TEL 726-8886