

# GOMSTOCK AND DAVIS INC.

3092 N. LEXINGTON AVE. ST. PAUL, MN. 55113 483-4408

SURVEYED FOR: Victoria Murray

North line of Sec. 14, T29N, R23W

COUNTY ROAD B

North line Registered Land Survey No. 56

DESCRIPTION: (Total) Tract C, Registered Land Survey No. 56.  
Ramsey County, Minnesota

DESCRIPTION: (North part) Tract C, Registered Land Survey No. 56,  
except the South 146 feet thereof. Ramsey County, Minnesota

DESCRIPTION: (South part) The North 116 feet of the South 146 feet of Tract C,  
Registered Land Survey No. 56. Ramsey County, Minnesota

REGISTERED LAND SURVEY NO. 56

TRACT D

TRACT C

TRACT B

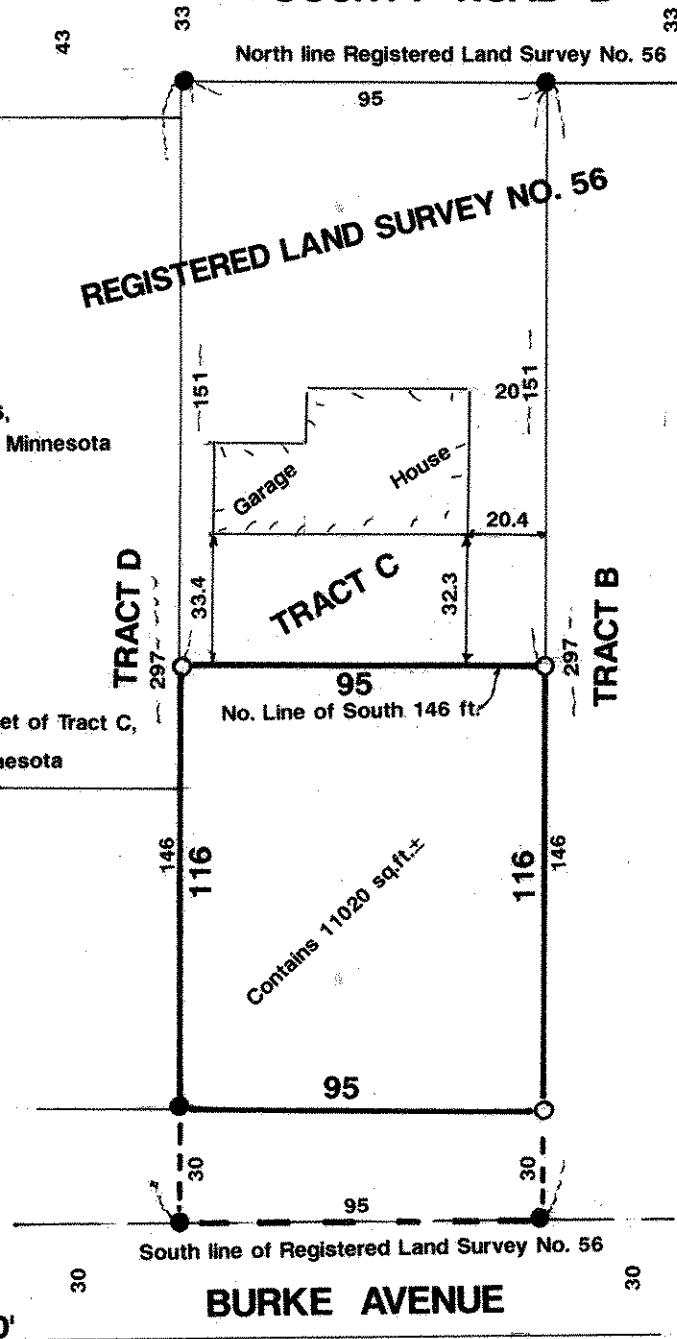

o-Denotes iron pipe monument set

●-Denotes iron found in place

SCALE: 1"=50'

I hereby certify that this survey, plan plat, preliminary plat or report was prepared by me or under my direct supervision and that I am a duly Registered Land Surveyor under the laws of the State of Minnesota.

*Carroll W. Schmitt*

10459      4/6/93      R-93775  
 Reg. No.      Date      Job No.      Book No.