

GOMSTOCK AND DAVIS INC.

3092 N. LEXINGTON AVE. ST. PAUL, MN. 55113 483-4408

SURVEYED FOR: Linda Schumacher

DESCRIPTION: Lot 7, Block 3, Roseville Heights. Ramsey County, Minnesota

- - Denotes iron found in place
- - Denotes iron set as off/set
- X - Denotes lathe set

Elevations are City of Roseville Datum

38x6 denotes elevation 938.6 feet

Top H_g = B.M. = 937.74

Denotes Drainage

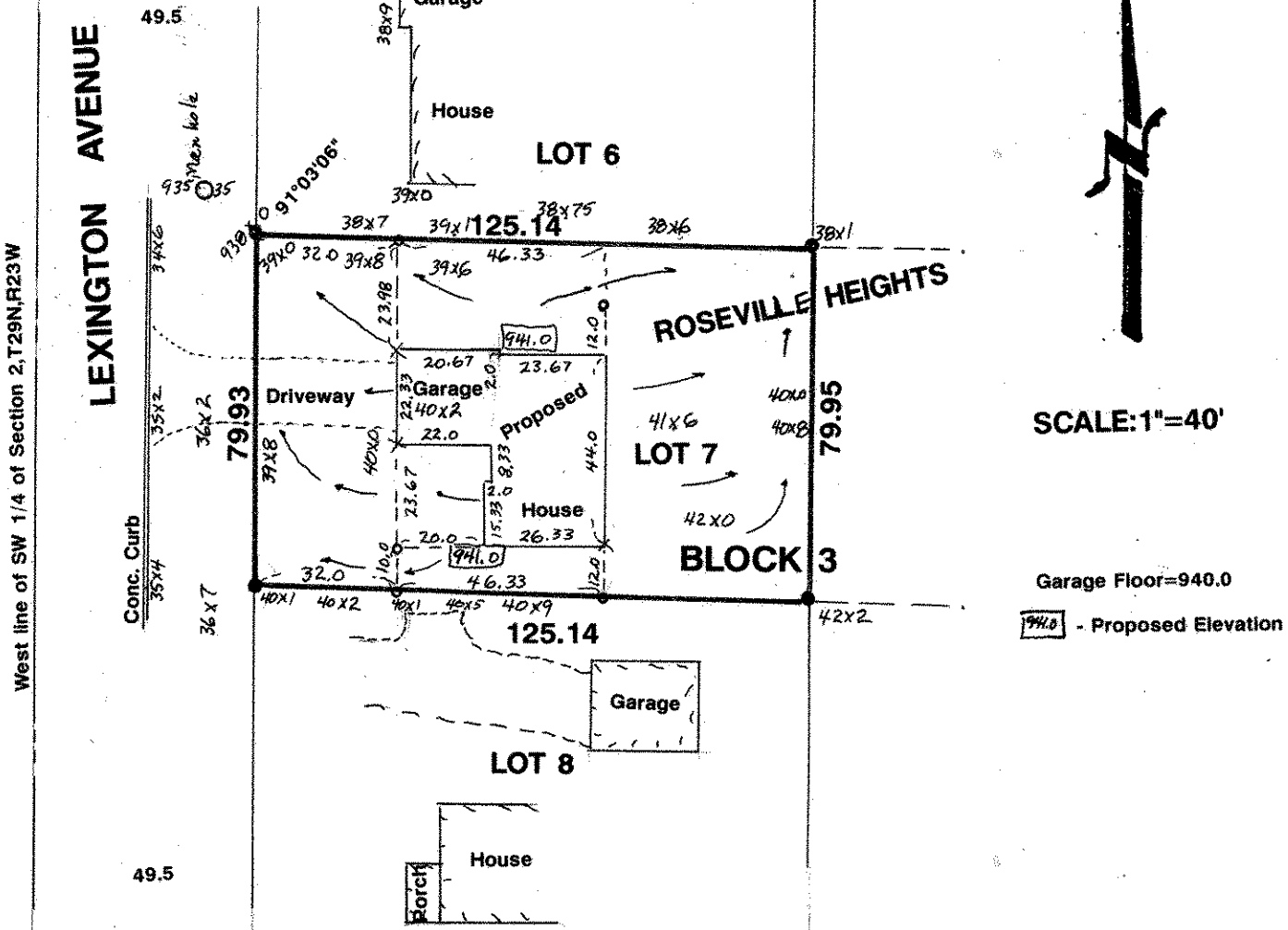

SCALE: 1" = 40'

Garage Floor = 940.0

941.0 - Proposed Elevation

I hereby certify that this survey, plan plat, preliminary plat or report was prepared by me or under my direct supervision and that I am a duly Registered Land Surveyor under the laws of the State of Minnesota.

Linda Schumacher

10459
Reg. No.

7/7/93
Date

931325
Job No.

Book No.