

COMSTOCK AND DAVIS INC.

3092 N. LEXINGTON AVE. ST. PAUL, MN. 55113 483-4408

SURVEYED FOR: Landmark Custom Homes

DESCRIPTION: Lot 4, Block 1, Kohlman Lake Overlook No. 4, Ramsey County, Minesota.

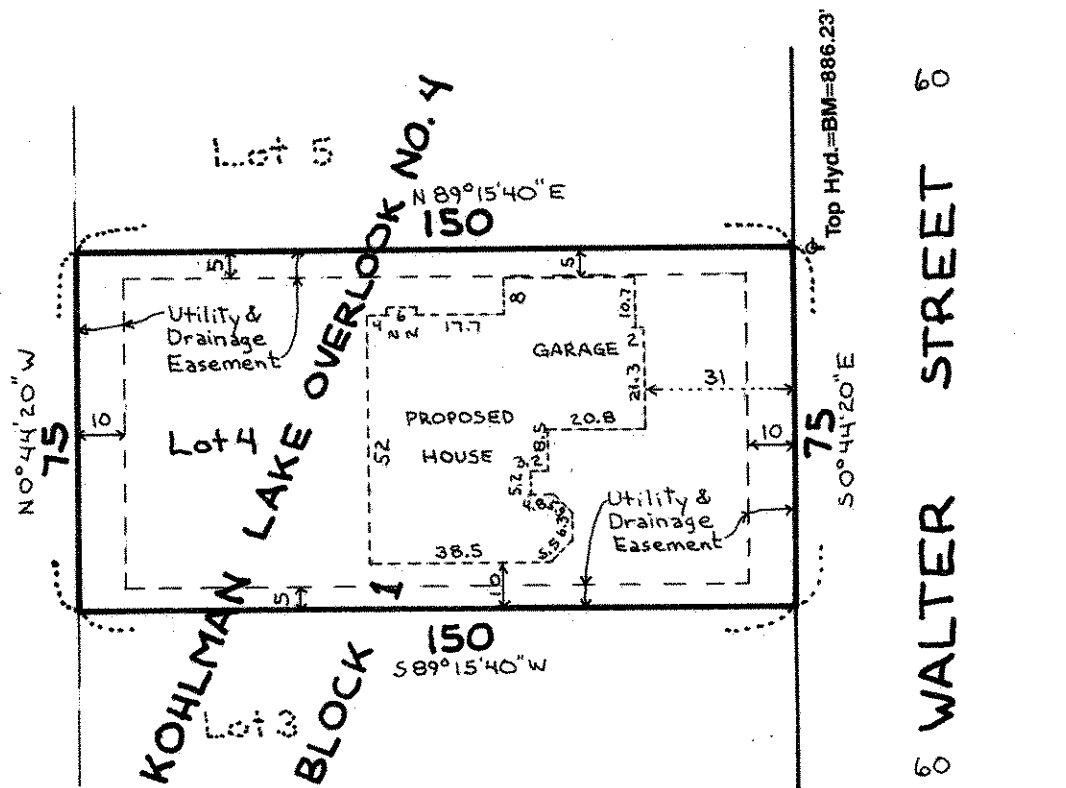

SCALE: 1" = 40'

I hereby certify that this survey, plan plat, preliminary plat or report was prepared by me or under my direct supervision and that I am a duly Registered Land Surveyor under the laws of the State of Minnesota.

Donald Schaeff

10459
Reg. No.

1/14/93
Date

R-93754
Job No.

Book No.