

COMSTOCK AND DAVIS INC.

3092 N. LEXINGTON AVE. ST. PAUL, MN. 55113 483-4408

SURVEYED FOR: Landmark Custom Homes

DESCRIPTION: Lot 19, Block 3, Kohlman Lake Overlook No. 2, Ramsey County, Minnesota.

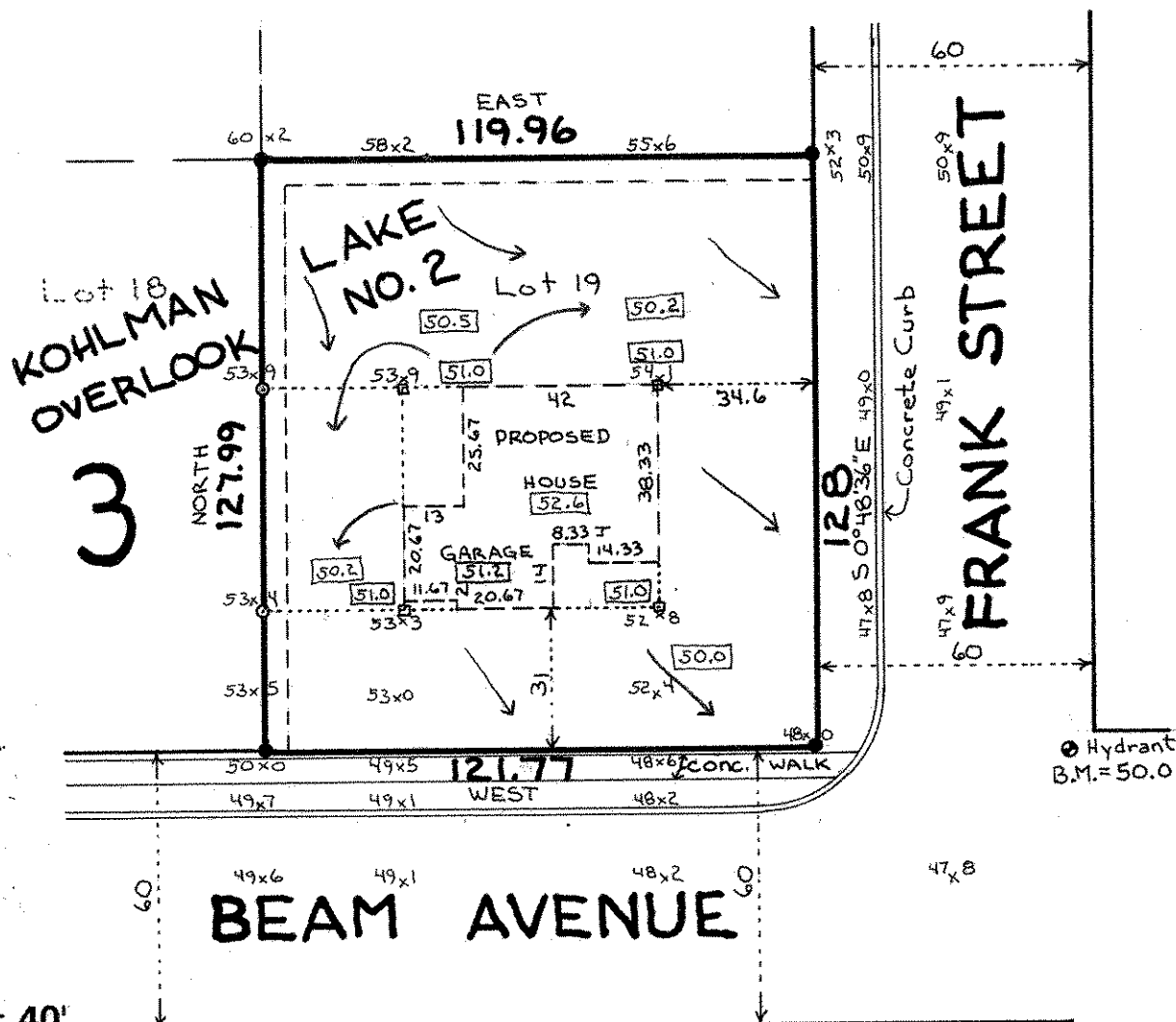

SCALE: 1" = 40'

- ← Indicates direction of drainage
- Denotes iron pipe found from May 93 survey
- Denotes iron pipe set
- Elevations are on an assumed datum.
- 53x3 Denotes elevation 53.3
- 51.0 Denotes proposed elevation

I hereby certify that this survey, plan plat, preliminary plat or report was prepared by me or under my direct supervision and that I am a duly Registered Land Surveyor under the laws of the State of Minnesota.

Donald E. Davis

10459
Reg. No.

7/21/93
Date

931339
Job No.

Book No.