

# COMSTOCK AND DAVIS INC.

3092 N. LEXINGTON AVE. ST. PAUL, MN. 55113 483-4408

SURVEYED FOR: Jeffery Sheldon

DESCRIPTION: Lot 7, Block 3, Kohlman Lake Overlook No. 2, Ramsey County, Minnesota.

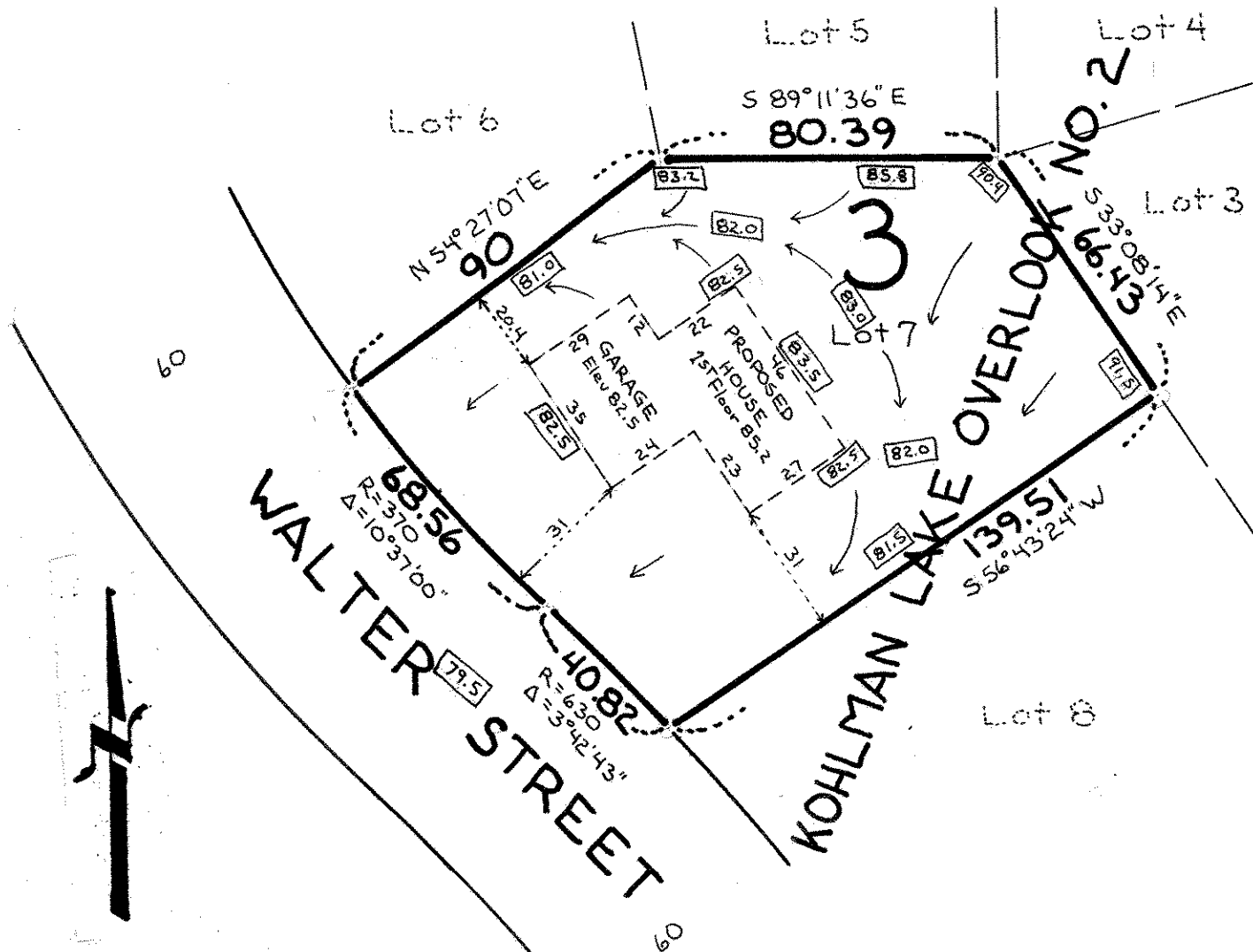

SCALE: 1" = 40'

Easements shown as per plat.  
Elevations are on an assumed datum.  
[82.5] Denotes proposed elevation.

I hereby certify that this survey, plan plat, preliminary plat or report was prepared by me or under my direct supervision and that I am a duly Registered Land Surveyor under the laws of the State of Minnesota.

*Donald J. Schmid*

10459  
Reg. No.

8/5/93  
Date

931348  
Job No.

Book No.