

# COMSTOCK AND DAVIS INC.

3092 N. LEXINGTON AVE. ST. PAUL, MN. 55113 483-4408

SURVEYED FOR: Landmark Custom Homes (Bob McAdams)

DESCRIPTION: Lot 5, Block 2, Kohlman Lake Overlook No. 4. Ramsey County, Minnesota

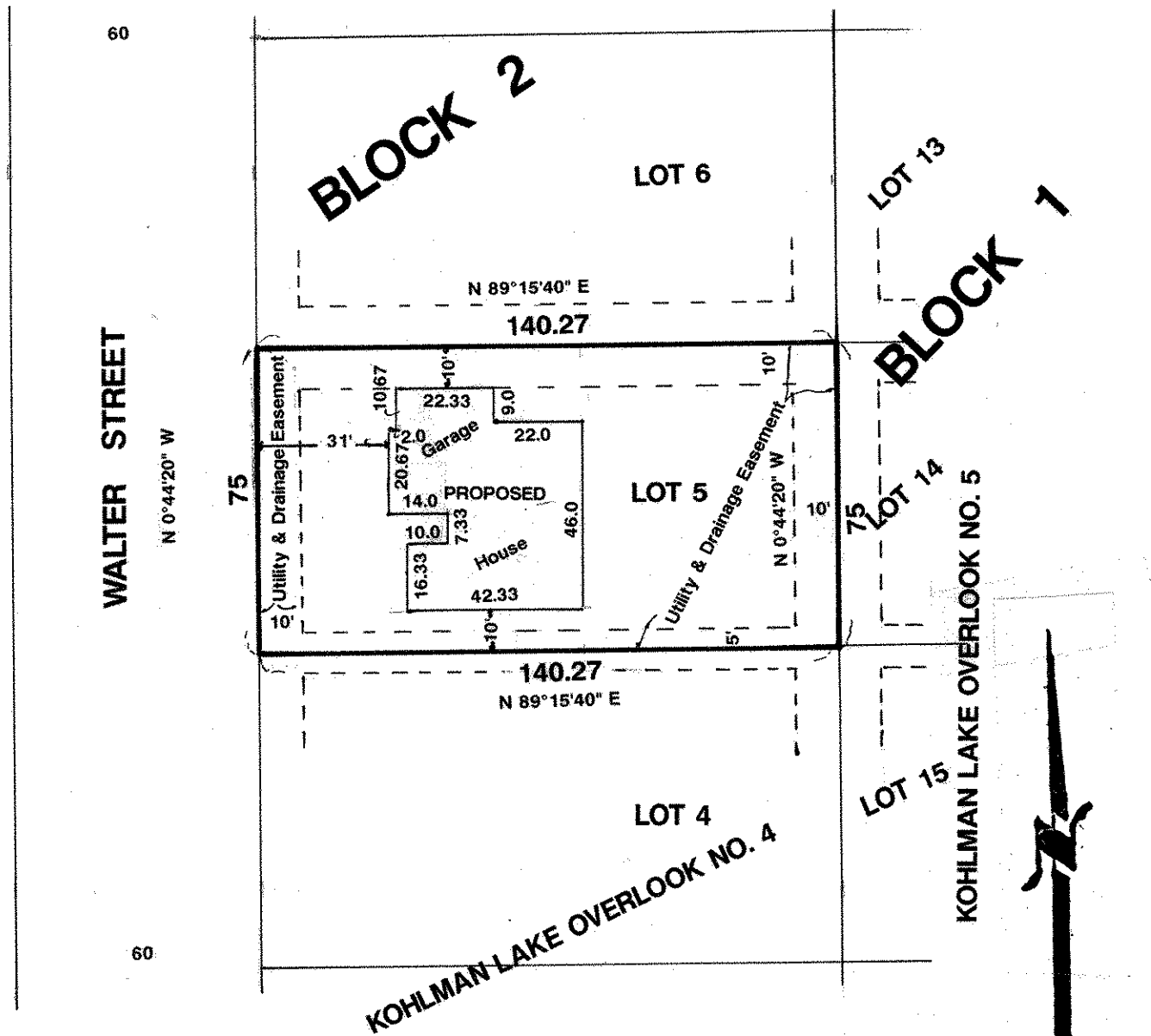

SCALE: 1"=40'

I hereby certify that this survey, plan plat, preliminary plat or report was prepared by me or under my direct supervision and that I am a duly Registered Land Surveyor under the laws of the State of Minnesota.

*Donald W. Schmidt*

10459  
Reg. No.

9/10/93  
Date

931367  
Job No.

Book No.