

# COMSTOCK AND DAVIS INC.

3092 N. LEXINGTON AVE. ST. PAUL, MN. 55113 483-4408

SURVEYED FOR: Harry Schroeder

DESCRIPTION: North 165 feet of the West 222 feet of the Southwest quarter of the Southeast quarter of Section 10, T30N, R23W. Ramsey County, Minnesota.

Subject to road and drive.

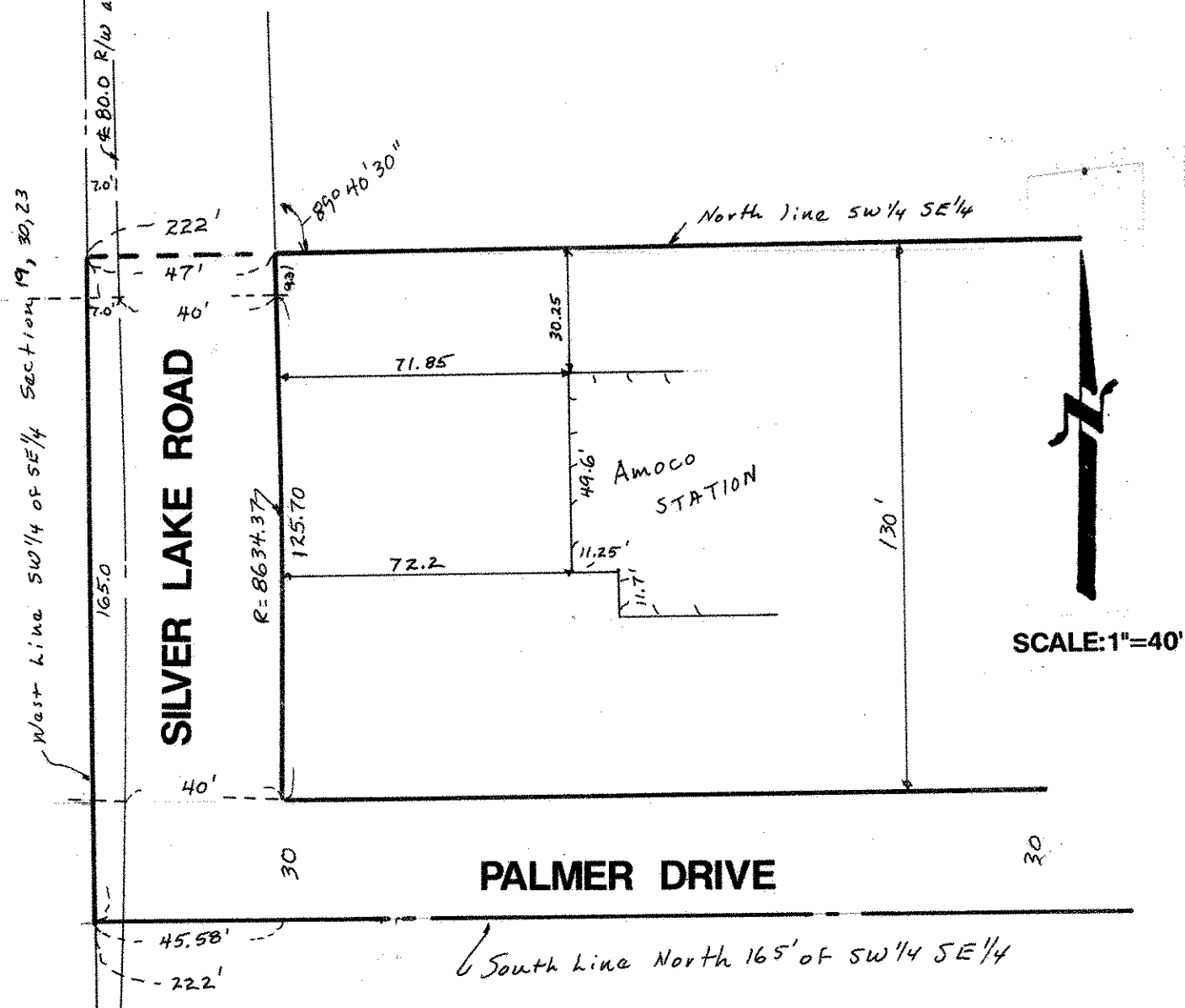

I hereby certify that this survey, plan plat, preliminary plat or report was prepared by me or under my direct supervision and that I am a duly Registered Land Surveyor under the laws of the State of Minnesota.

Harry Schroeder      10459      7/12/93      931326  
 Reg. No.      Date      Job No.      Book No.