

NW 28-22

COMSTOCK AND DAVIS INC.

3092 N. LEXINGTON AVE. ST. PAUL, MN. 55113 483-4408

SURVEYED FOR: South St. Paul Steel

DESCRIPTION: (Contains 30925 sq.ft.±)

Lots 10, 11, 12 and rear 30.0 feet of Lot 4, Block 27, Rice and Irvines Addition.

Ramsey County, Minnesota

o-Denotes iron pipe monument set unless shown otherwise

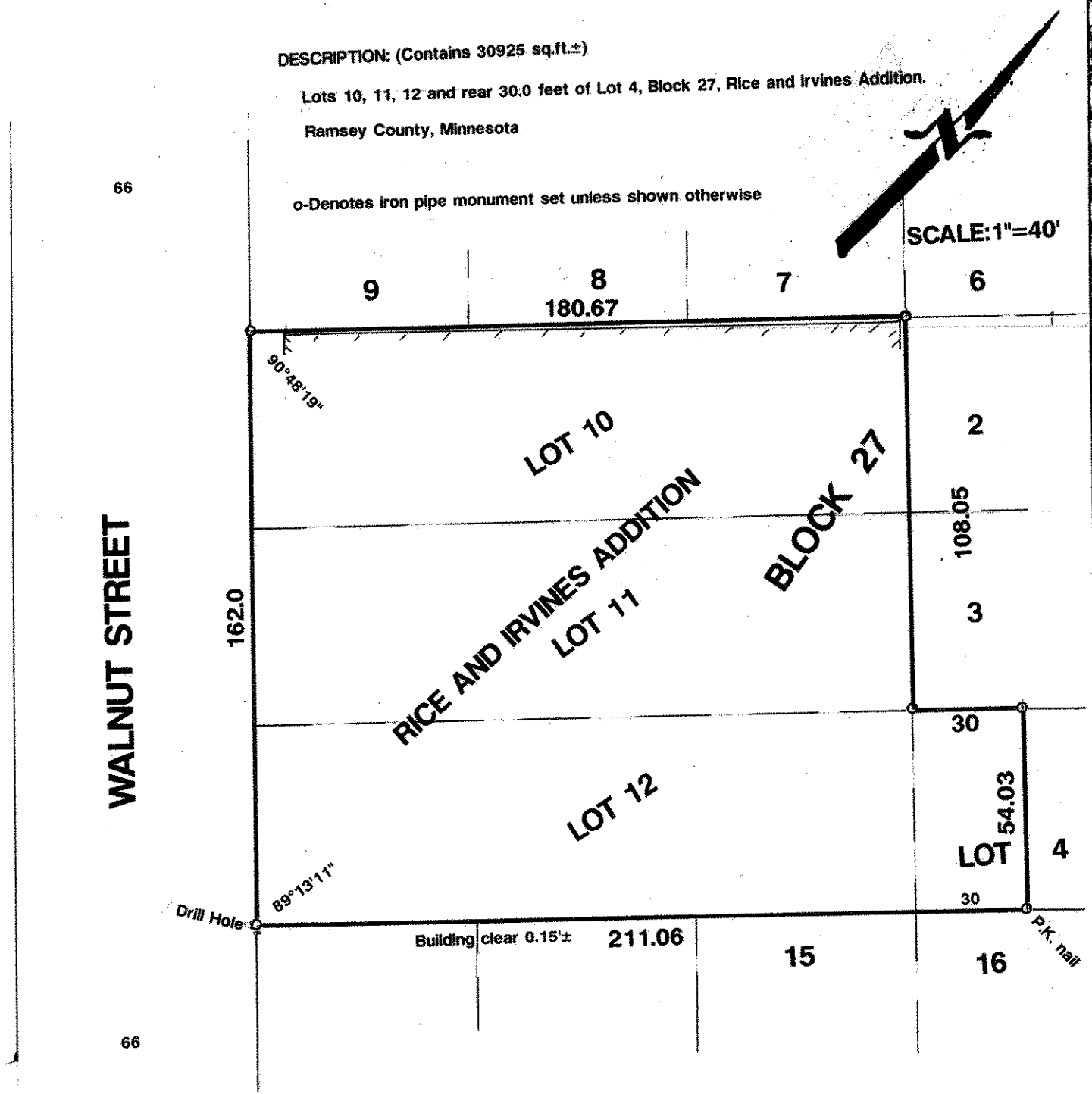

I hereby certify that this survey, plan plat, preliminary plat or report was prepared by me or under my direct supervision and that I am a duly Registered Land Surveyor under the laws of the State of Minnesota.

Arnold A. Schmitt 10459 12/18/92 R-92908
 Reg. No. Date Job No. Book No.