11 29-22

COMSTOCK AND DAVIS INC.

SURVEYED FOR: Ed Halonen

DESCRIPTION: (Parcel "A"-contains 26432 sq.ft.
That part of Lot 18, Castle Wood which lies West of the Westerly line of Sixth Street as opened, North of the South 195 feet of said Lot 18 and Southerly of the following described line:

Beginning at the Northeast corner of said Lot 18; thence South 168.70 feet along the East line of said Lot 18; thence West a distance of 50.0 feet; thence South 28 degrees 36 minutes West 211.35 feet; thence West 160 feet to a point on the West line of said Lot 18 and there terminating.
Ramsey County, Minnesota

DESCRIPTION: (Parcel "B"-contains 54100 sq.ft.)
That part of the South 195.0 feet of Lot 18, Castle Wood which lies West of the Westerly line of Sixth Street as opened.
Ramsey County, Minnesota

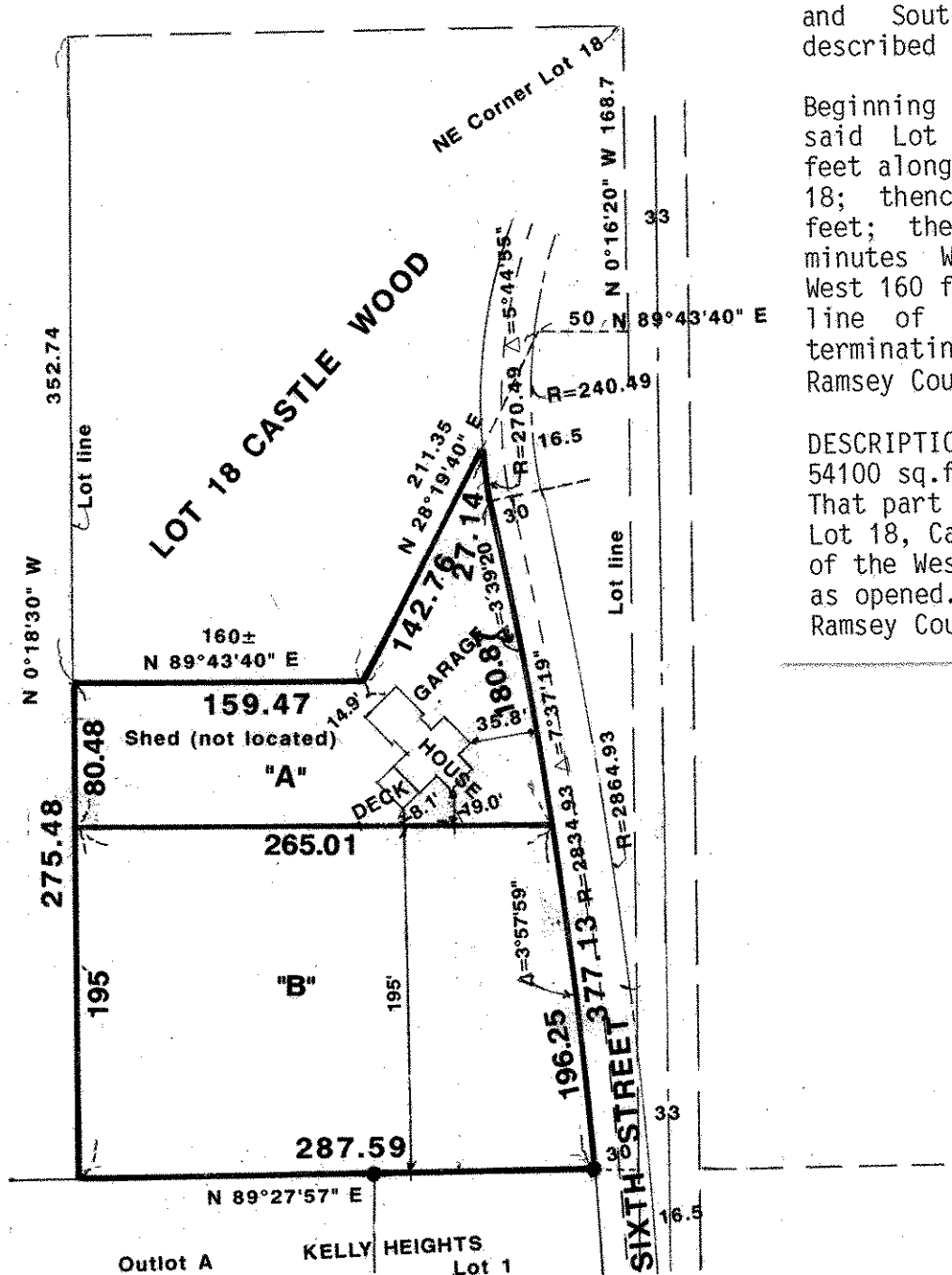

I hereby certify that this survey, plan plat, preliminary plat or report was prepared by me or under my direct supervision and that I am a duly Registered Land Surveyor under the laws of the State of Minnesota.

	10459	4/16/92 4/1/92	R-92772	
	Reg. No.	Date	Job No.	Book No.