

COMSTOCK AND DAVIS INC.

3092 N. LEXINGTON AVE. ST. PAUL, MN. 55113 483-4408

A SURVEY FOR: LEAH HILL

DESCRIBED AS: LOT 13 AND THE SOUTH 4.00 FEET OF LOT 14, BLOCK 15,
AUERBACH & HAND'S ADDITION

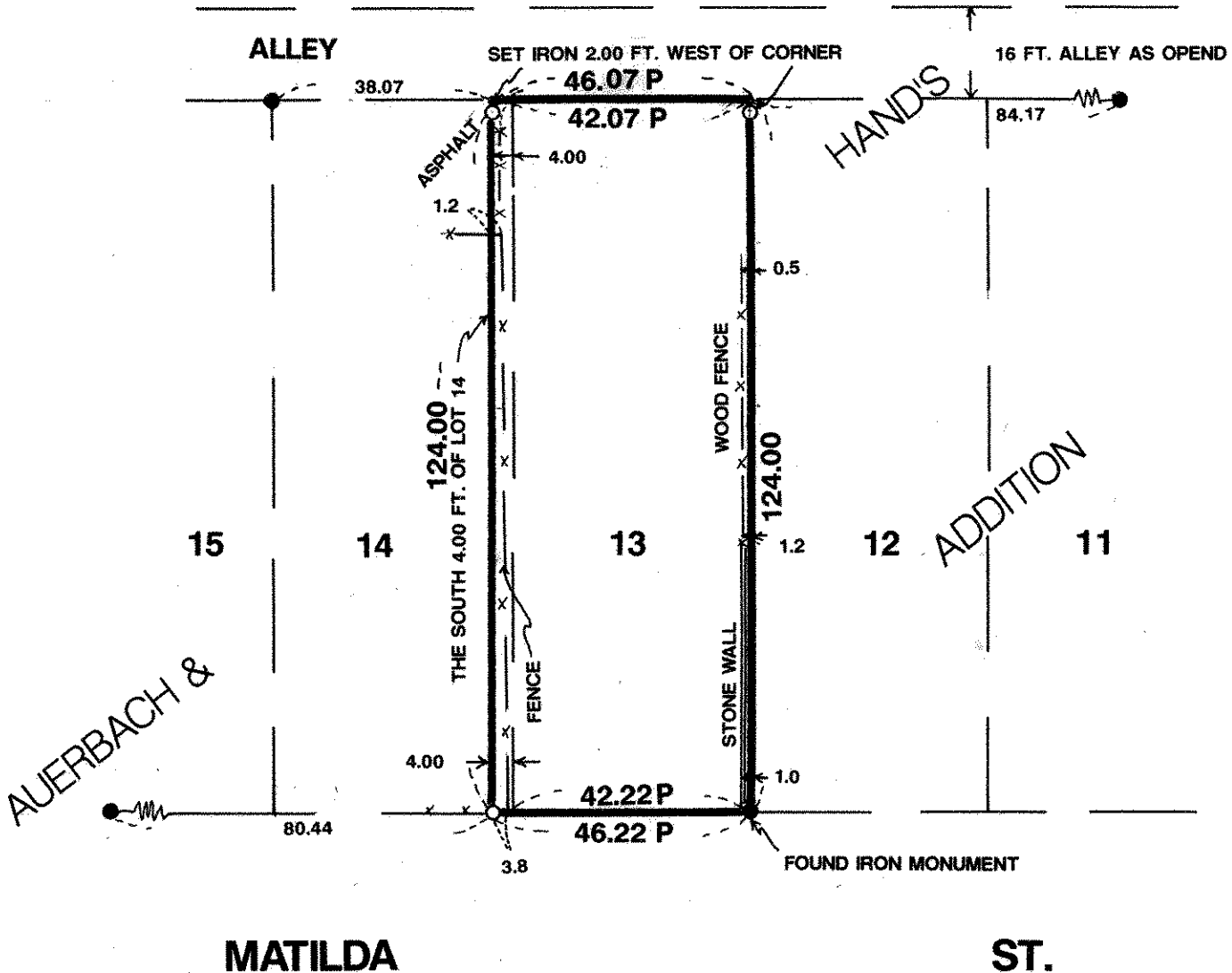

SCALE 1" = 30'

NOTE

P DENOTES PRO RATED DISTANCE

I hereby certify that this survey, plan plat, preliminary plat or report was prepared by me or under my direct supervision and that I am a duly Registered Land Surveyor under the laws of the State of Minnesota.

Donald W. Slued

10459

9/16/92

R-92866

Reg. No.

Date

Job No.

Book No.