

# GOMSTOCK AND DAVIS INC.

3092 N. LEXINGTON AVE. ST. PAUL, MN. 55113 483-4408

A SURVEY FOR : MC GOUGH CONST.

DESCRIPTION:

The SE $\frac{1}{4}$  of the SW $\frac{1}{4}$  of section 4, T29N, R23W except the west 935 feet and the south 1020 feet. Subject to Fairview ave. and easements of record.

589° 21' 16" W

381.21

CIM

NORTH  
SCALE  
1" = 60'

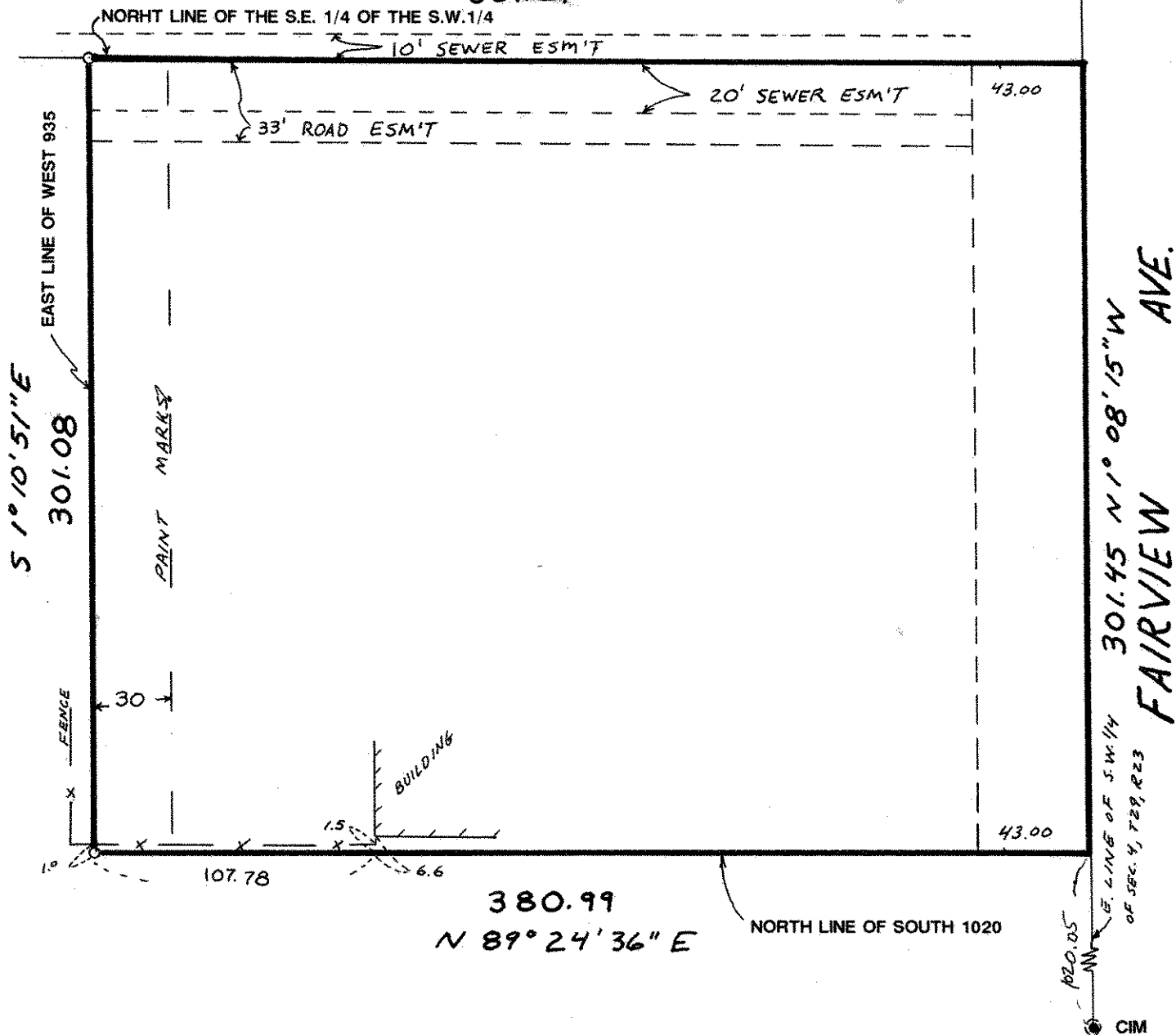

I hereby certify that this survey, plan plat, preliminary plat or report was prepared by me or under my direct supervision and that I am a duly Registered Land Surveyor under the laws of the State of Minnesota.

*David L. Schmed*

10459  
Reg. No.

8/19/92  
Date

R 92850  
Job No.

Book No.