

GOMSTOCK AND DAVIS INC.

3092 N. LEXINGTON AVE. ST. PAUL, MN. 55113 483-4408

SURVEYED FOR: LANDMARK CUSTOM HOMES

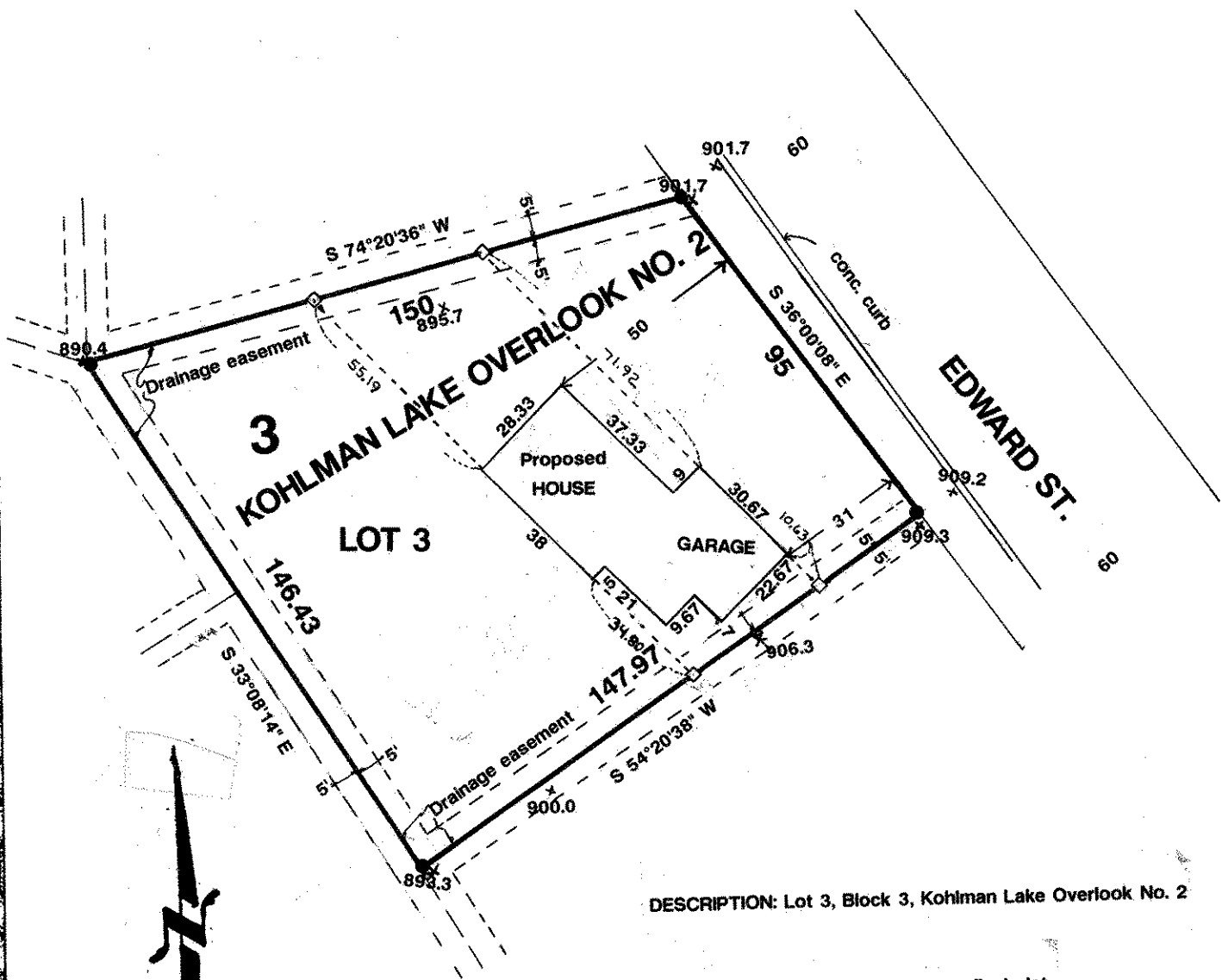

SCALE: 1"=40'

DESCRIPTION: Lot 3, Block 3, Kohlman Lake Overlook No. 2

Easements shown as per final plat

● DENOTES IRON PIPE FOR PREVIOUS SURVEYS

900.0 X = Existing ground elev.

B.M.=900.47 Top Hydrant N.W. COR. LYDIA AVE & EDWARD ST.

□ Denotes wood stake.

I hereby certify that this survey, plan plat, preliminary plat or report was prepared by me or under my direct supervision and that I am a duly Registered Land Surveyor under the laws of the State

of Minnesota
Donald J. Stued

10459
Reg. No.

9/24/92
Date

R-92820
Job No.

Book No.