

ACTIVE FILES: Job File: R0N:JOB
 Coord File: R0N:CRD
 Field Data File: R0N:FLD
 Plot File: R0N:PLT
 Summary File: R0N:CHD

LEGEND
 ● Iron Found
 ○ Iron Set marked "RAMSEY COUNTY"
 Dimensions on drawing are plotted dimensions.
 (P) Point No.

Point	NORTH	EAST	ELEV	Descriptor
1422	203129.1733	568741.3315		** COMP LOT COR
TRAVERSE from 1422				
Inverse	S 00 29 26.8 E	172.83 USFeet		** COMP LOT COR
Inverse	S 00 29 26.8 E	568742.8119		** COMP LOT COR
Inverse	N 89 45 15.0 W	34.98 USFeet		** COMP LOT COR
Inverse	S 00 29 25.7 E	568707.8322		** COMP LOT COR
Inverse	S 00 29 25.7 E	201.38 USFeet		** COMP LOT COR
Inverse	S 09 47 06.0 E	568709.5561		** COMP LOT COR POSITION
Inverse	S 28 44 29.0 E	52.02 USFeet		** COMP LOT COR POSITION
Inverse	S 14 03 04.0 E	1.19 USFeet		** COMP LOT COR POSITION
Inverse	N 89 52 33.8 E	43.01 USFeet		** LOT IRON
Inverse	S 28 44 29.0 E	568804.8711		** LOT IRON
Inverse	S 28 44 29.0 E	225.23 USFeet		** LOT IRON
Inverse	S 00 28 43.0 E	568906.2144		** LOT IRON
Inverse	S 00 28 43.0 E	568913.1513		** computed loc.
Inverse	S 42 46 13.7 E	82.01 USFeet		** COMPED CORNER POSITION
Inverse	N 46 30 03.3 E	568970.1380		** COMPED CORNER POSITION
Inverse	N 46 30 03.3 E	187.99 USFeet		** COMPED CORNER POSITION
Inverse	N 49 43 10.2 E	120.00 USFeet		** COMPED CORNER POSITION
Radius Point:	201792.5003	569198.0484		** I
Delta:	40 13 35.0	Radius: 120.00		
Arct:	84.25	Tangent: 43.95		
Long Chord:	S 60 23 37.3 E	82.93		
Inverse	S 29 35.2 W	120.00 USFeet		** COMPED LOT CORNER
Inverse	S 19 45 51.5 W	185.75 USFeet		** COMPED LOT CORNER
Inverse	S 72 48 25.7 W	45.02 USFeet		** COMPED CORNER POSITION
Inverse	S 20 48 02.6 E	569072.4362		** COMPED CORNER POSITION
Inverse	S 43 39 51.5 E	100.49 USFeet		** COMPED CORNER POSITION
Inverse	S 43 39 51.5 E	569141.8159		** COMPED CORNER POSITION
Inverse	S 43 40 50.5 E	97.57 USFeet		** COMPED CORNER POSITION
Inverse	N 70 10 30.1 E	9.38 USFeet		** OFFSET INTERSECTION
Inverse	S 45 25 47.1 W	197.24 USFeet		** OFFSET INTERSECTION
Inverse	S 45 25 47.1 W	569077.5100		** OFFSET INTERSECTION
Inverse	S 86 19 39.4 W	3.11 USFeet		** LOT IRON
Inverse	S 00 28 35.2 E	335.16 USFeet		** comp lot cor
Inverse	S 00 28 35.2 E	569077.1513		** computed position
Inverse	N 84 41 53.1 E	171.23 USFeet		** computed position
Inverse	S 45 38 02.0 E	130.00 USFeet		** computed position
Radius Point:	200878.1113	569377.3108		** computed position
Delta:	44 30 52.0	Radius: 130.00		
Arct:	101.00	Tangent: 53.20		
Long Chord:	S 17 53 28.0 E	98.48		
Inverse	S 49 51 06.0 W	130.00 USFeet		** computed position
Inverse	S 63 36 24.1 W	222.41 USFeet		** comp lot cor
Inverse	S 00 29 33.0 E	184.87 USFeet		** comp lot cor
Inverse	S 51 39 40.9 W	569080.2998		** comp lot cor
Inverse	S 51 39 40.9 W	7.56 USFeet		** comp lot cor
Inverse	S 00 28 35.2 E	569074.1886		** comp lot cor
Inverse	S 48 32 03.7 E	172.15 USFeet		** comp lot cor
Inverse	N 89 55 34.2 E	440.42 USFeet		** comp lot cor
Inverse	S 20 10 37.2 E	487.39 USFeet		** comp lot cor
Inverse	S 20 10 37.2 E	569007.8274		** comp lot cor
Inverse	S 20 10 37.2 E	35.12 USFeet		** comp lot cor
Inverse	S 20 10 37.2 E	569819.9503		** comp lot cor

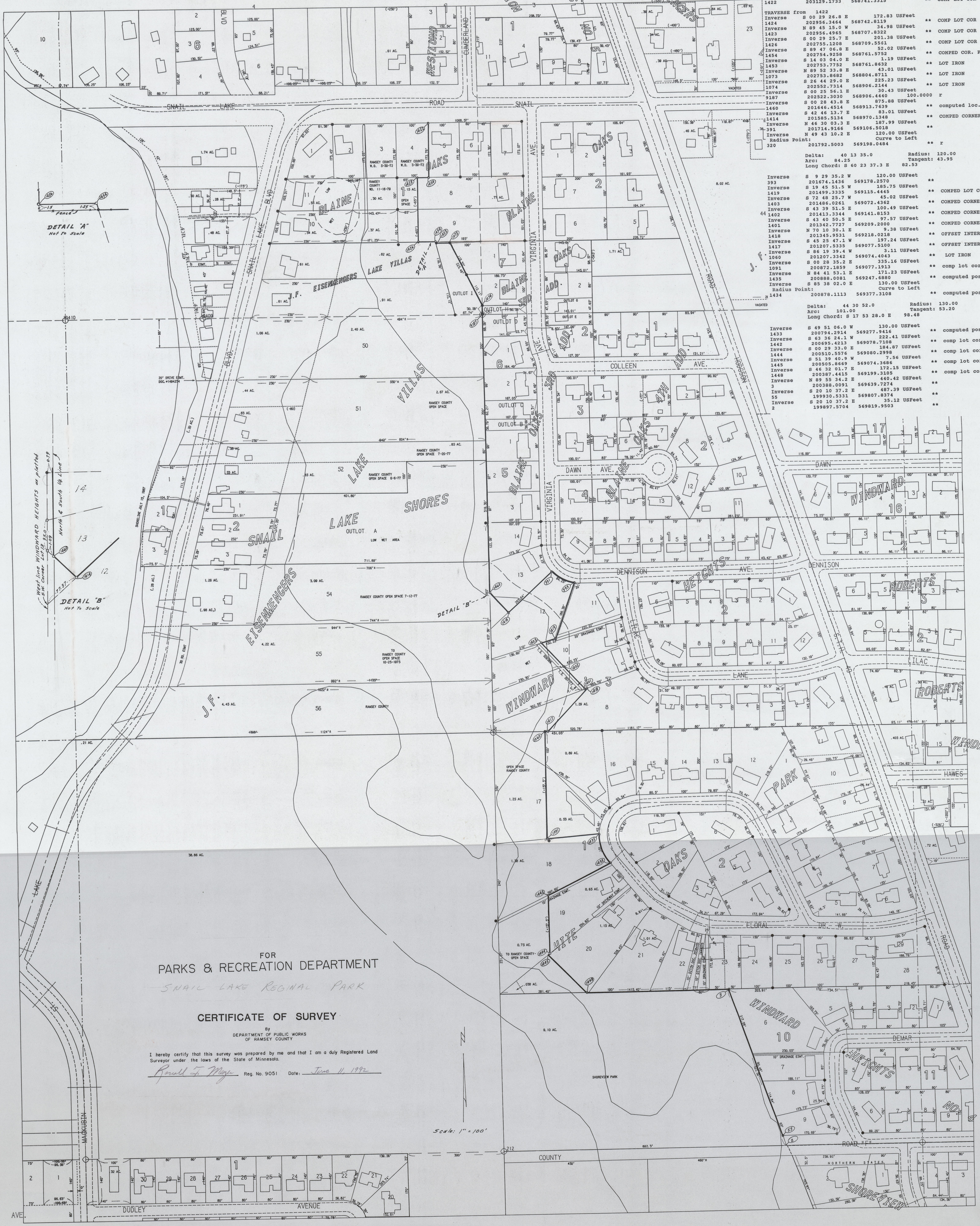

FOR
 PARKS & RECREATION DEPARTMENT
 SNAIL LAKE REGIONAL PARK

CERTIFICATE OF SURVEY

BY
 DEPARTMENT OF PUBLIC WORKS
 OF RAMSEY COUNTY

I hereby certify that this survey was prepared by me and that I am a duly Registered Land Surveyor under the laws of the State of Minnesota.

Ronald T. Meyer Reg. No. 9051 Date: *June 11, 1992*

Scale: 1" = 100'

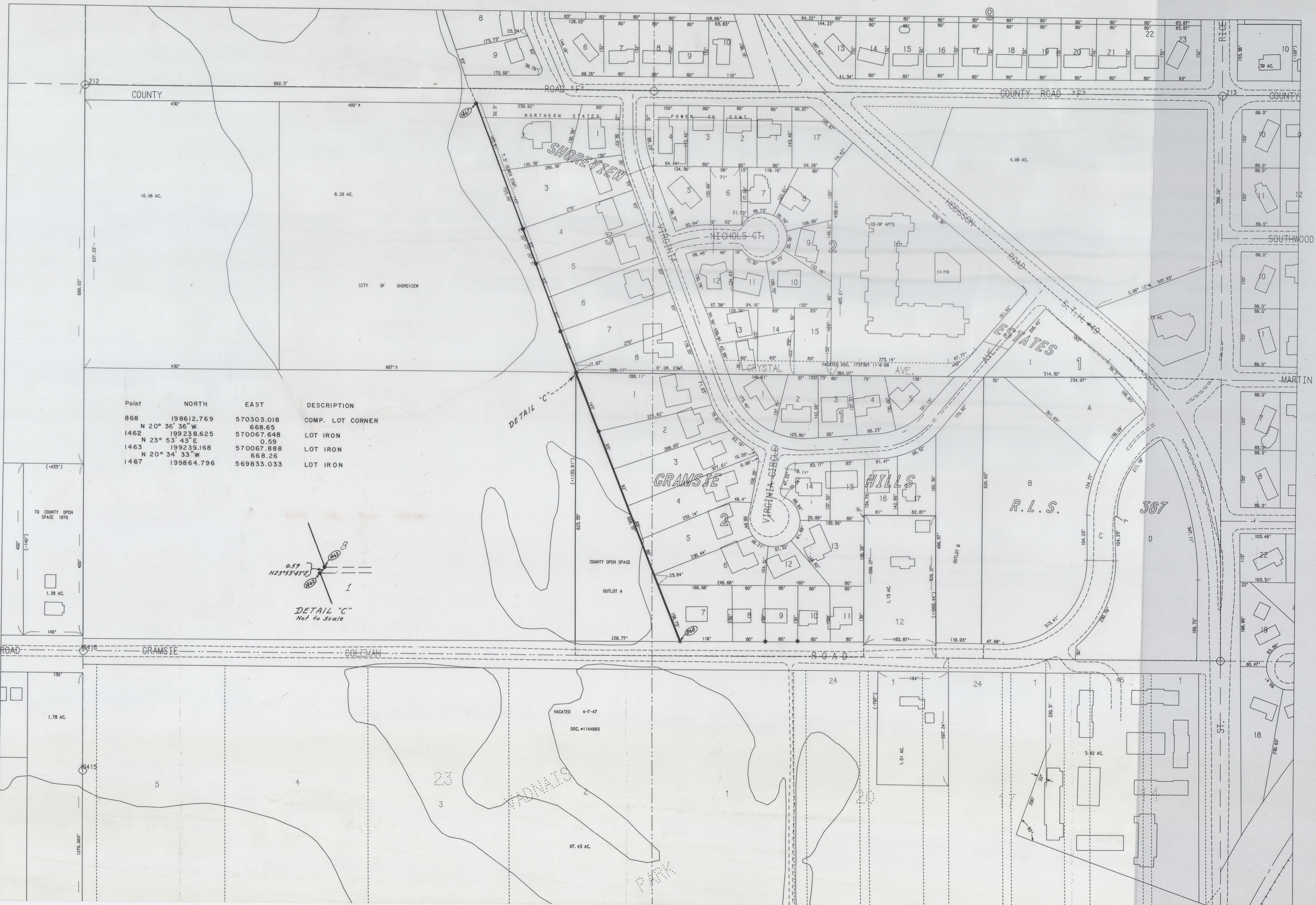

Point	NORTH	EAST	DESCRIPTION
868	198612.769	570303.018	COMP. LOT CORNER
1462	N 20° 36' 36" W	668.65	LOT IRON
1463	N 23° 53' 43" E	0.59	LOT IRON
1467	N 20° 34' 33" W	668.26	LOT IRON

