

COMSTOCK AND DAVIS INC.

SURVEYED FOR: Frattalone Mogren Lake Joint Venture

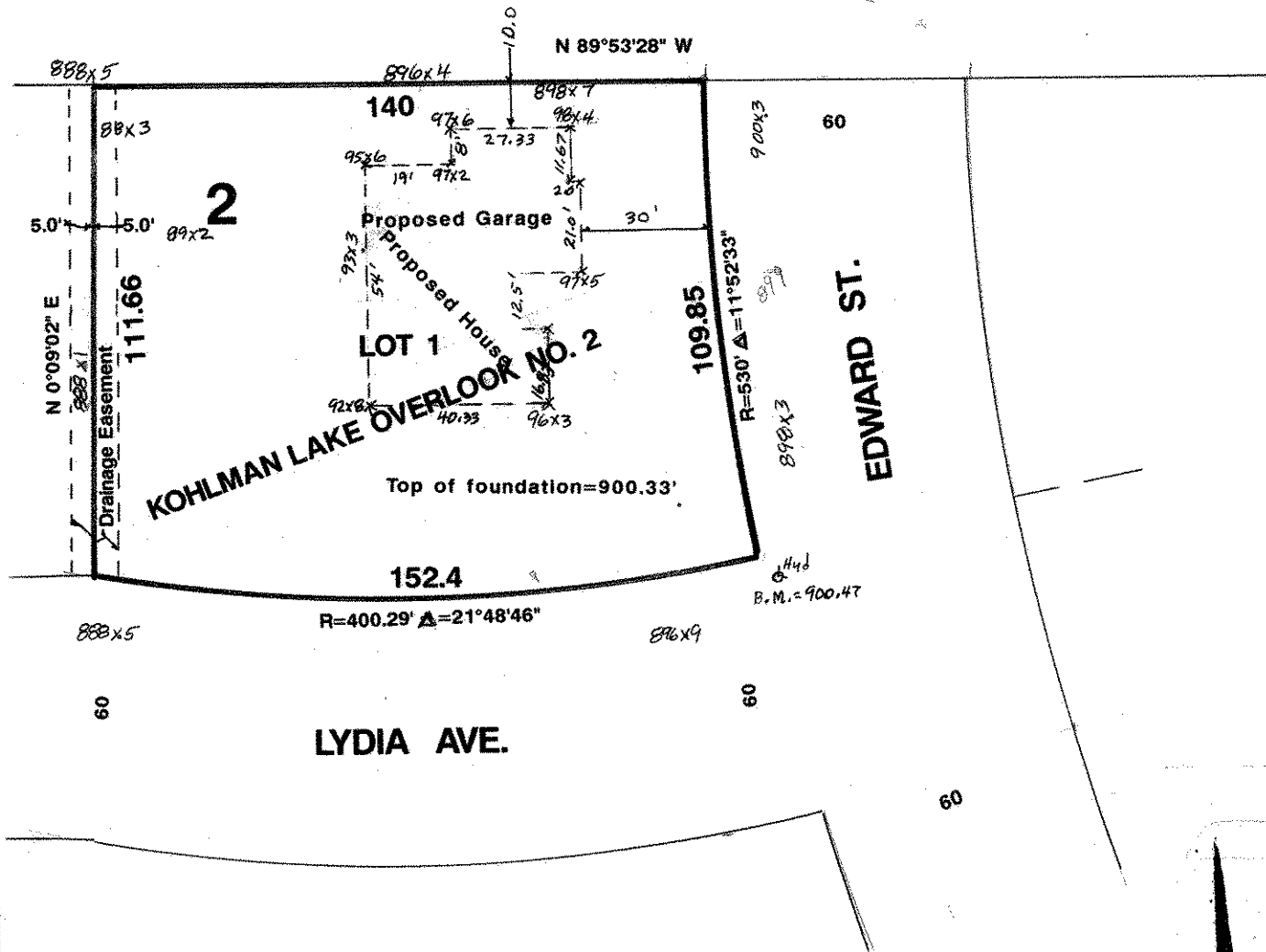

DESCRIPTION: Lot 1, Block 2, Kohlman Lake Overlook No. 2

Easements shown as per final plat

SCALE: 1"=40'

I hereby certify that this survey, plan plat, preliminary plat or report was prepared by me or under my direct supervision and that I am a duly Registered Land Surveyor under the laws of the State of Minnesota.

Conrad A. Schmid

10459
Reg. No.

3/13/92 - Added House
2/17/92
Date

R-92756
Job No.

Book No.