

GOMSTOCK AND DAVIS INC.

3092 N. LEXINGTON AVE. ST. PAUL, MN. 55113 483-4408

SURVEYED FOR: Robbie Construction Inc.

DESCRIPTION: Lot 5, Block 3, Kohlman Lake Overlook No. 2 Ramsey County, Minnesota

Easements shown as per final plat

Garage Floor=893.0 First Floor=893.67

B.M.=900.47
HYDRANT O

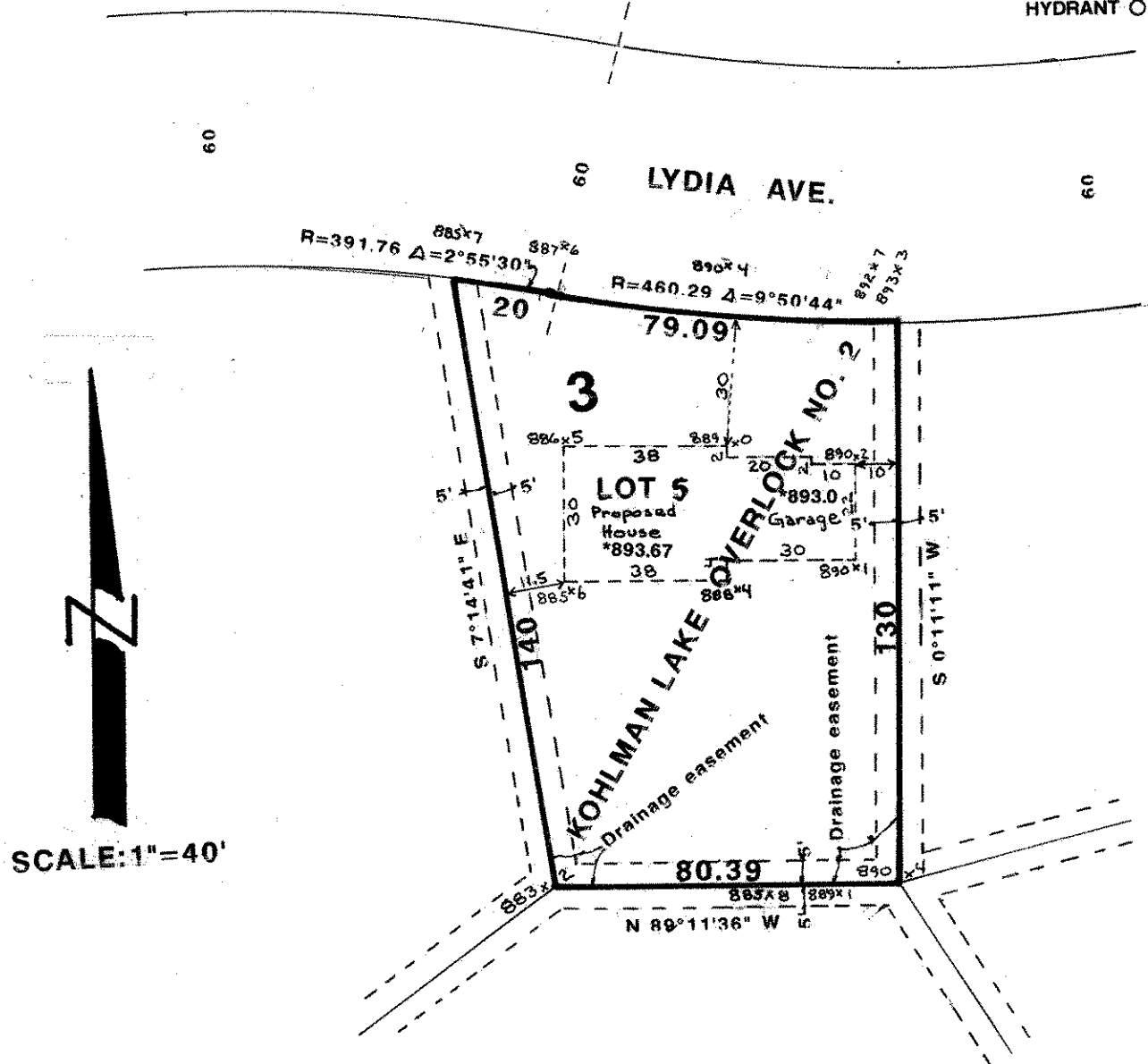

I hereby certify that this survey, plan plat, preliminary plat or report was prepared by me or under my direct supervision and that I am a duly Registered Land Surveyor under the laws of the State of Minnesota.

Donald W. Schmidt

10459
Reg. No.

3/4/92
Date

R-92756
Job No.

Book No.