

GOMSTOCK AND DAVIS INC.

3092 N. LEXINGTON AVE. ST. PAUL, MN. 55113 483-4408

DESCRIPTION: Lot 2, Block 2, Kohiman Lake Overlook No. 2

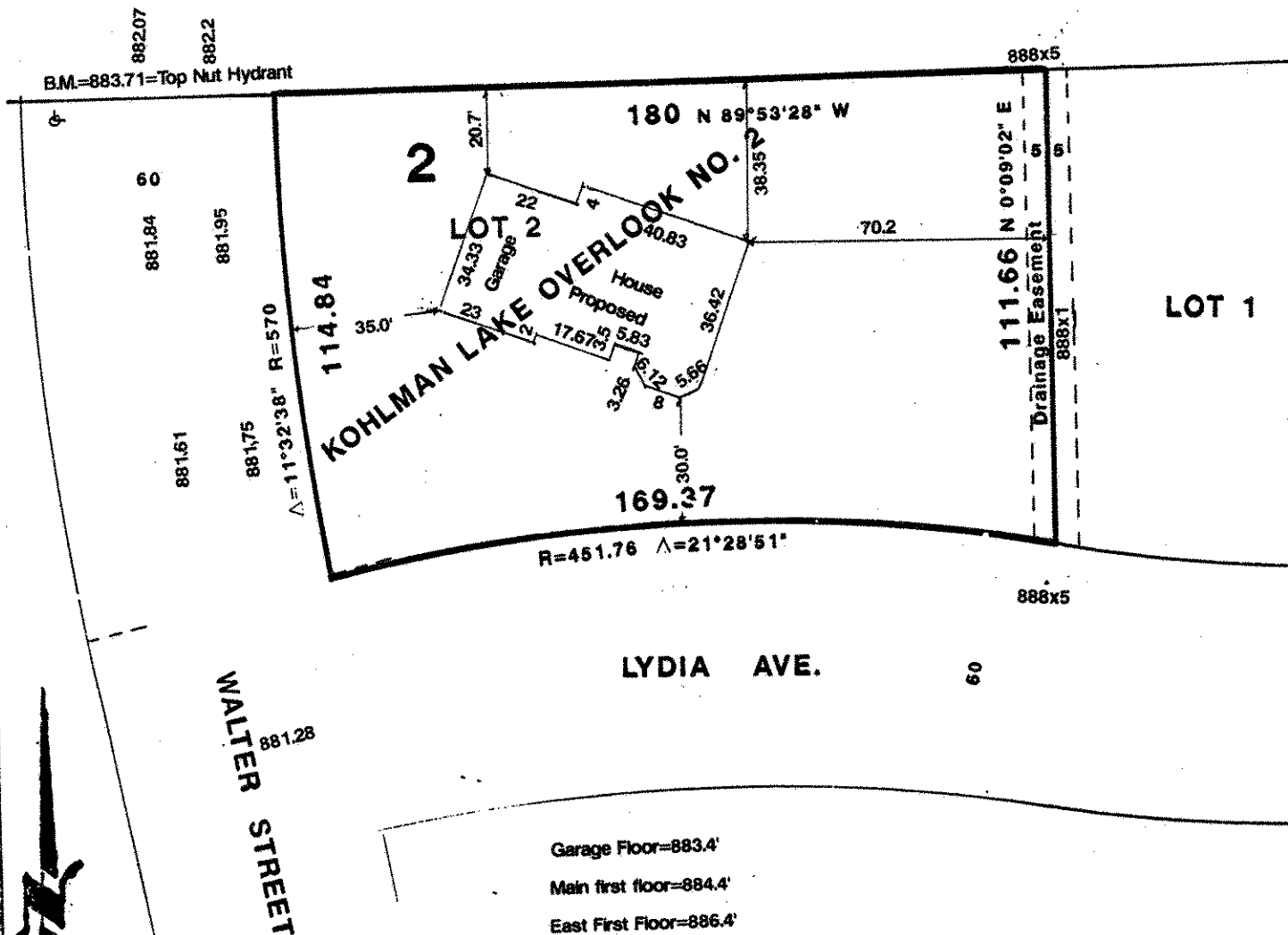

SURVEYED FOR: LANDMARK CUSTOM HOMES

SCALE 1"=40'

I hereby certify that this survey, plan plat, preliminary plat or report was prepared by me or under my direct supervision and that I am a duly Registered Land Surveyor under the laws of the State of Minnesota.

Daniel W. Schmid

10459
Reg. No.

5/12/92
Date

R-92793
Job No.

Book No.