

# COMSTOCK AND DAVIS INC.

3092 N. LEXINGTON AVE. ST. PAUL, MN. 55113 483-4408

SURVEYED FOR: Landmark Custom Homes as per Bob McAdam

Proposed First Floor=898.8  
Proposed Garage Floor=897.5  
Proposed Basement Floor=889.6

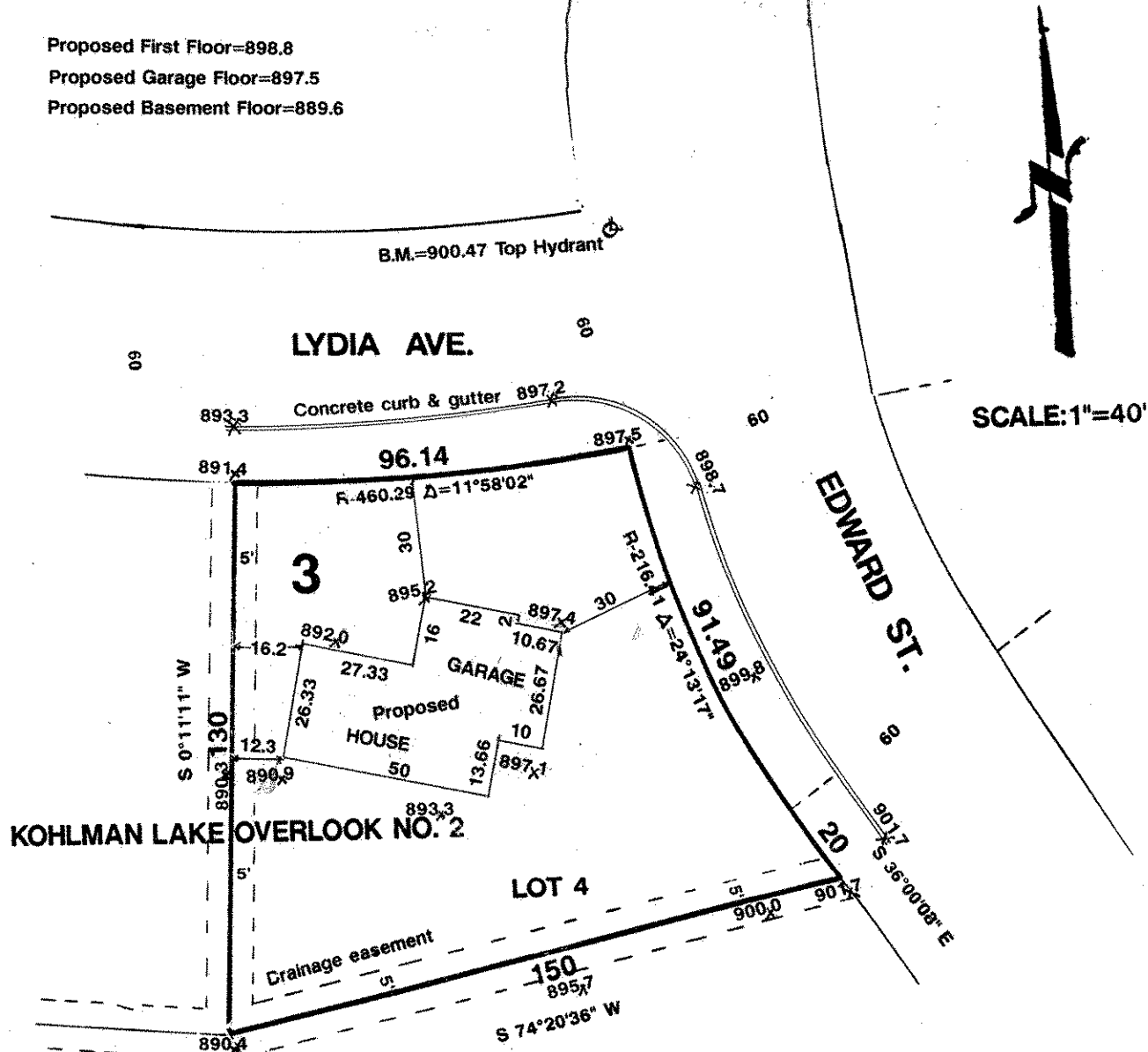

DESCRIPTION: Lot 4, Block 3, Kohlman Lake Overlook No. 2, Ramsey County, Minnesota

Easements shown as per final plat  
893x3 = Existing ground elevation

I hereby certify that this survey, plan plat, preliminary plat or report was prepared by me or under my direct supervision and that I am a duly Registered Land Surveyor under the laws of the State of Minnesota.

*Chris Collette Edmunds*

10459  
Reg. No.

5/4/92  
Date

R-92792  
Job No.

Book No.