

GOMSTOCK AND DAVIS INC.

3092 N. LEXINGTON AVE. ST. PAUL, MN 55113 483-4408

SURVEYED FOR: Chicilo Builders

DESCRIPTION: Lot 7, Block 1, Kohlman Lake Overlook No. 3

Easements shown as per final plat

SCALE: 1"=100'

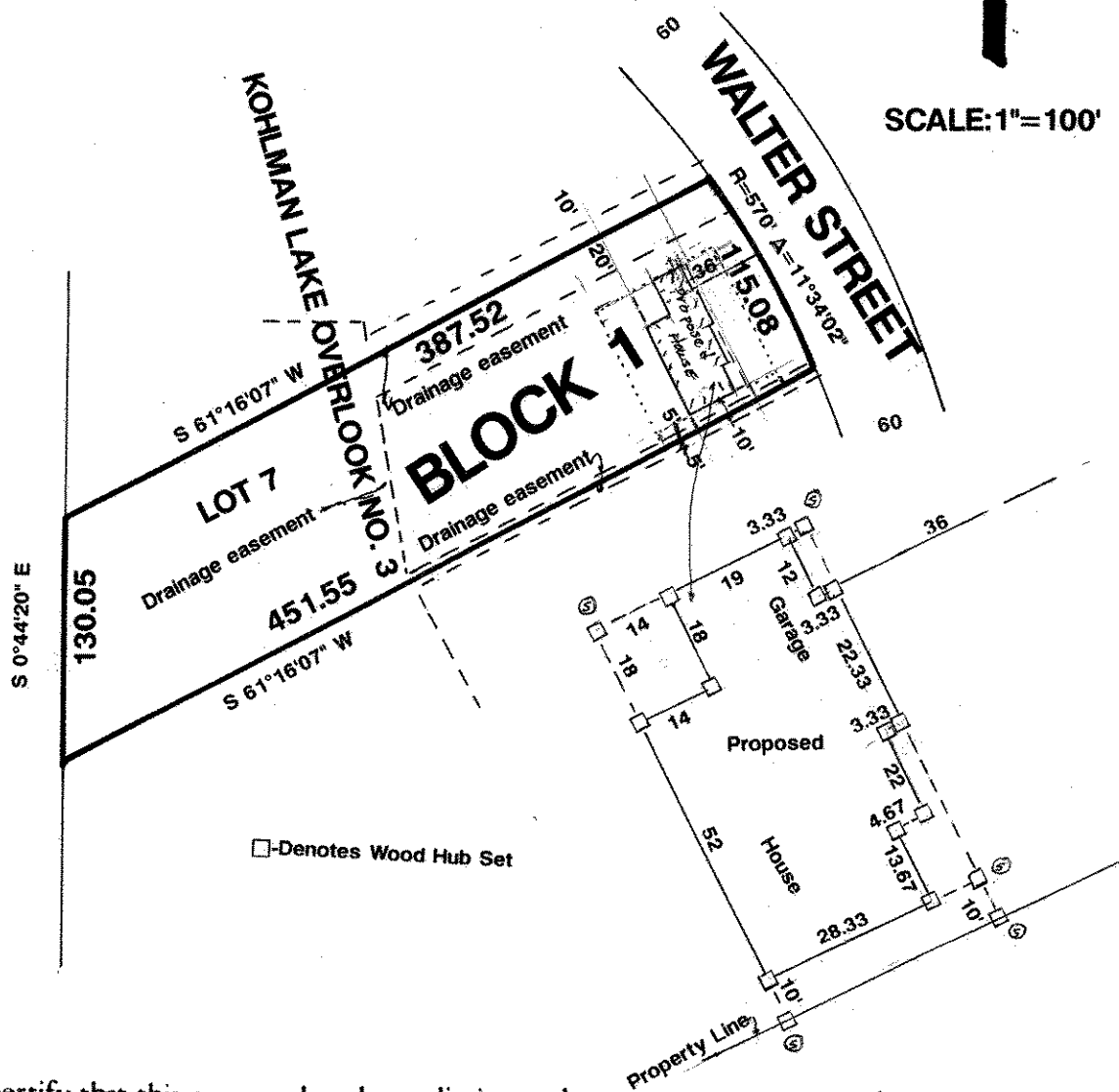

I hereby certify that this survey, plan plat, preliminary plat or report was prepared by me or under my direct supervision and that I am a duly Registered Land Surveyor under the laws of the State of Minnesota.

David L. Schuel

10459
Reg. No.

6/5/92
2/18/92
Date

R-92805
Job No.

Book No.