

COMSTOCK AND DAVIS INC.

3092 N. LEXINGTON AVE. ST. PAUL, MN. 55113 483-4408

SURVEYED FOR: Charles and Arta Cheney

DESCRIPTION: Lot 15 except the Southeasterly 53.0 feet thereof, and all of Lot 14, Reiland's Lake Shore, Ramsey County, Minnesota.

Notes:

- Denotes Iron Pipe Found
 - o Denotes Iron Pipe Set 8/92
 - 897x6 Denotes Existing Elevation
 - 901.5 Denotes Proposed Elevation
- Elevations are on DNR datum
 BM=885.80 Spike in 1.4' Cottonwood
 by public boat launch.

Proposed Elevations
 First Floor 903
 Top of Block 902
 Garage Floor 901.5
 Walk-out Floor 893

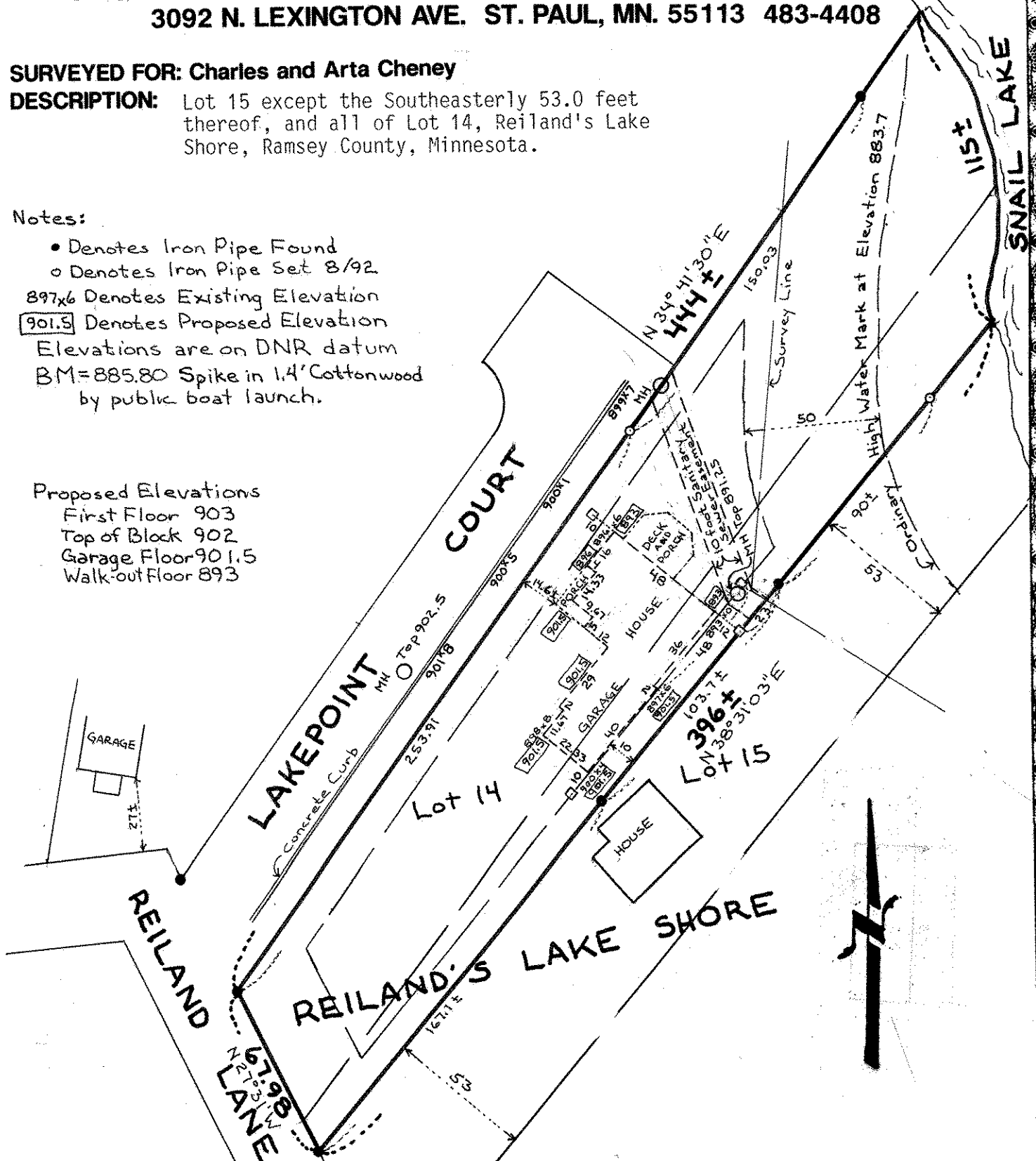

I hereby certify that this survey, plan plat, preliminary plat or report was prepared by me or under my direct supervision and that I am a duly Registered Land Surveyor under the laws of the State of Minnesota.

David L. Schmitt

Reg. No. _____ Date 9/29/92 Job No. R92836 Book No. _____