

COMSTOCK AND DAVIS INC.

3092 N. LEXINGTON AVE. ST. PAUL, MN. 55113 483-4408

SURVEY FOR: Landmark Custom Homes

DESCRIPTION: Lot 8, Block 3, Kohlman Lake Overlook No. 2, Ramsey County, Minnesota.

Easements shown as per final plat.

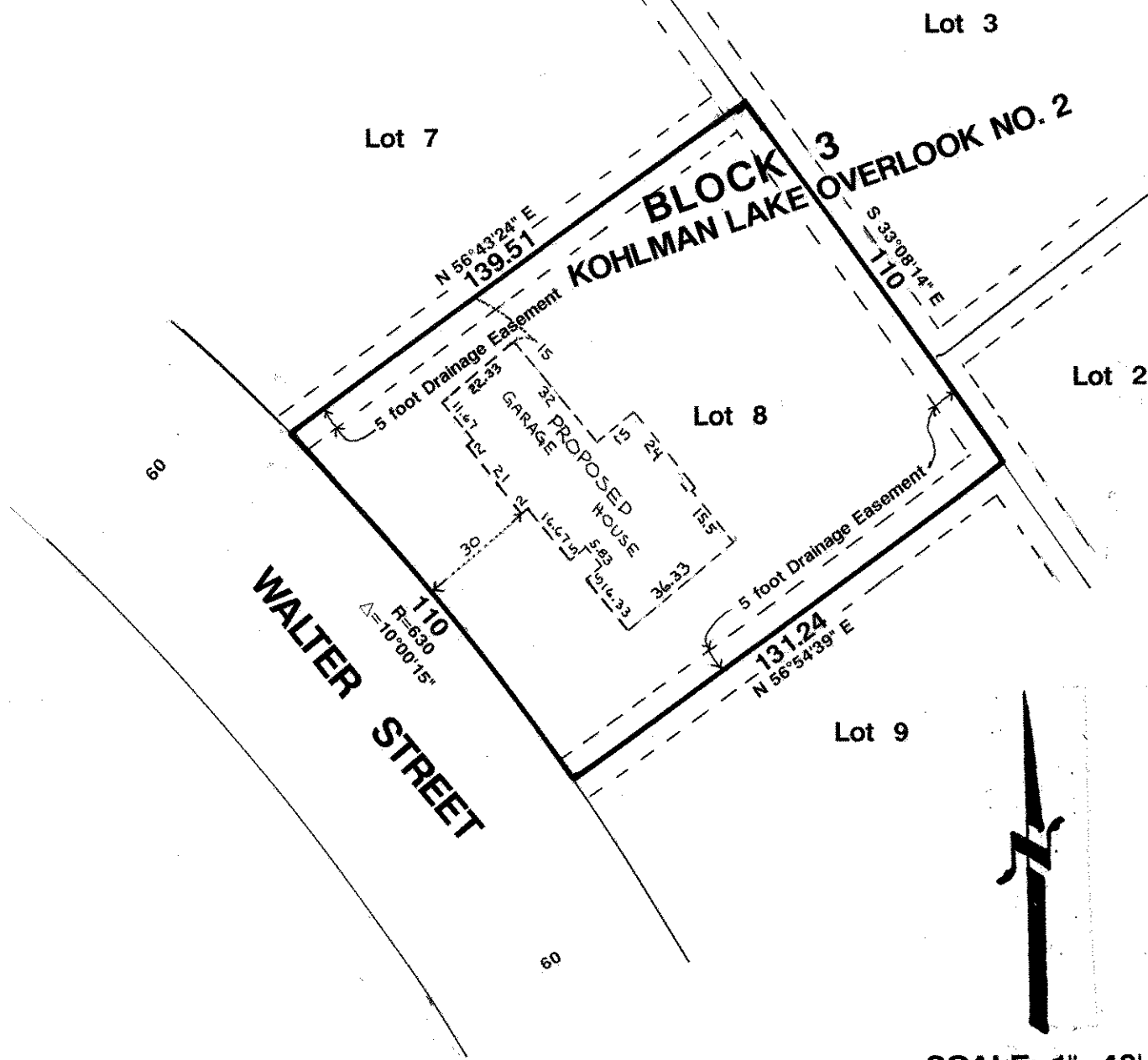

SCALE: 1"=40'

I hereby certify that this survey, plan plat, preliminary plat or report was prepared by me or under my direct supervision and that I am a duly Registered Land Surveyor under the laws of the State of Minnesota.

Ernest W. Schmidt

10459
Reg. No.

7/29/92
Date

R-92829
Job No.

Book No.