

GOMSTOCK AND DAVIS INC.

3092 N. LEXINGTON AVE. ST. PAUL, MN. 55113 483-4408

SURVEYED FOR: Wilbur Liebenow

DESCRIPTION: The South 100.0 feet of the North 1090 feet of Tract A,
Registered Land Survey No. 35, subject to Chandler Road. Ramsey County, Minnesota

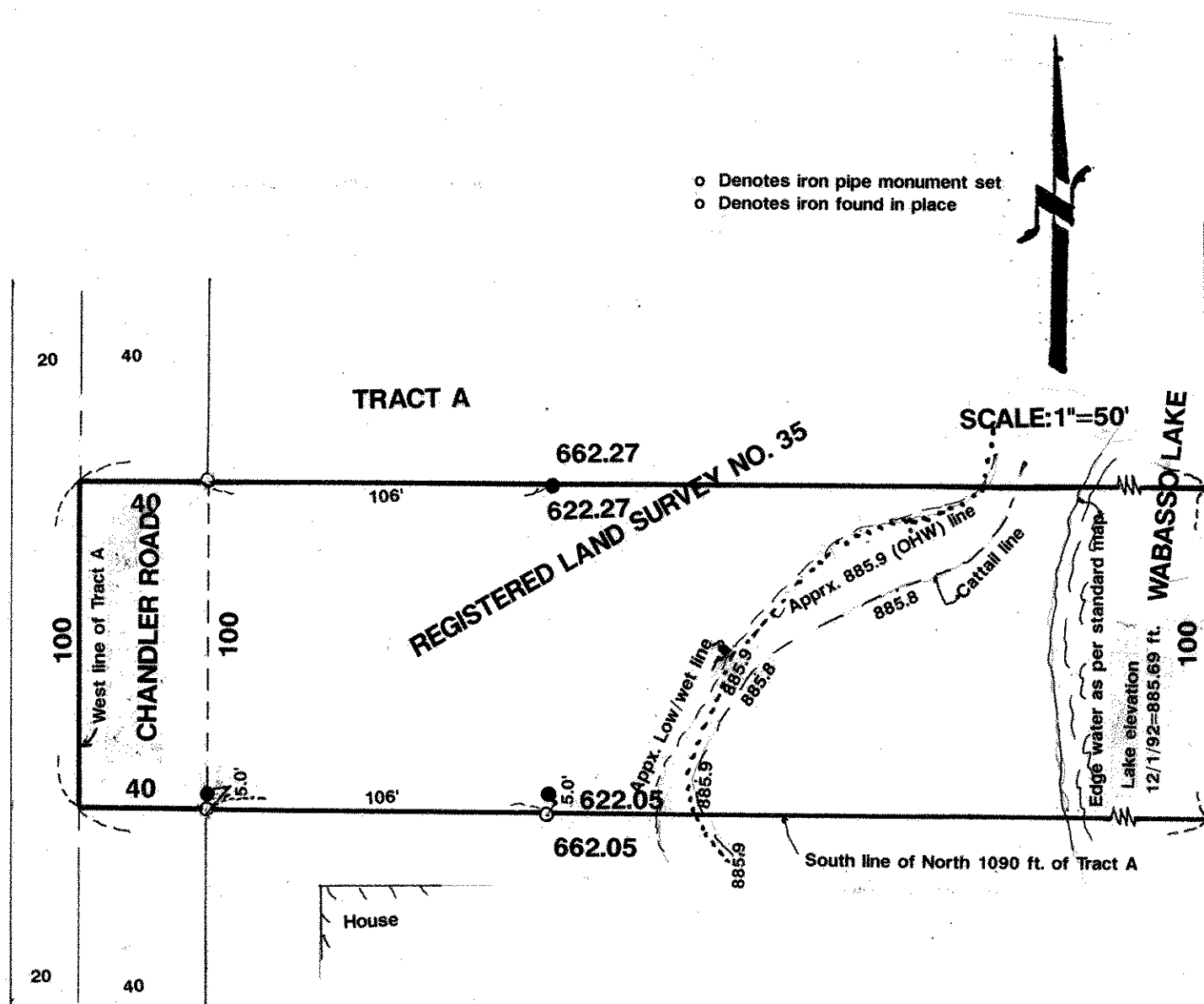

I hereby certify that this survey, plan plat, preliminary plat or report was prepared by me or under my direct supervision and that I am a duly Registered Land Surveyor under the laws of the State of Minnesota.

Donald J. Schmid

10459
Reg. No.

Rev. 1/4/92
12/2/92
Date

R-92906
Job No.

Book No.