

GOMSTOCK AND DAVIS INC.

3092 N. LEXINGTON AVE. ST. PAUL, MN. 55113 483-4408

A SURVEY; JESUS AND SHANNON OSORIO

DESCRIBED AS: E 100 FT. OF W 1/3 OF N 3/4 OF NW 1/4 OF NE 1/4 OF SECTION
14-29-23 EXC. S480 FT.

COUNTY ROAD B

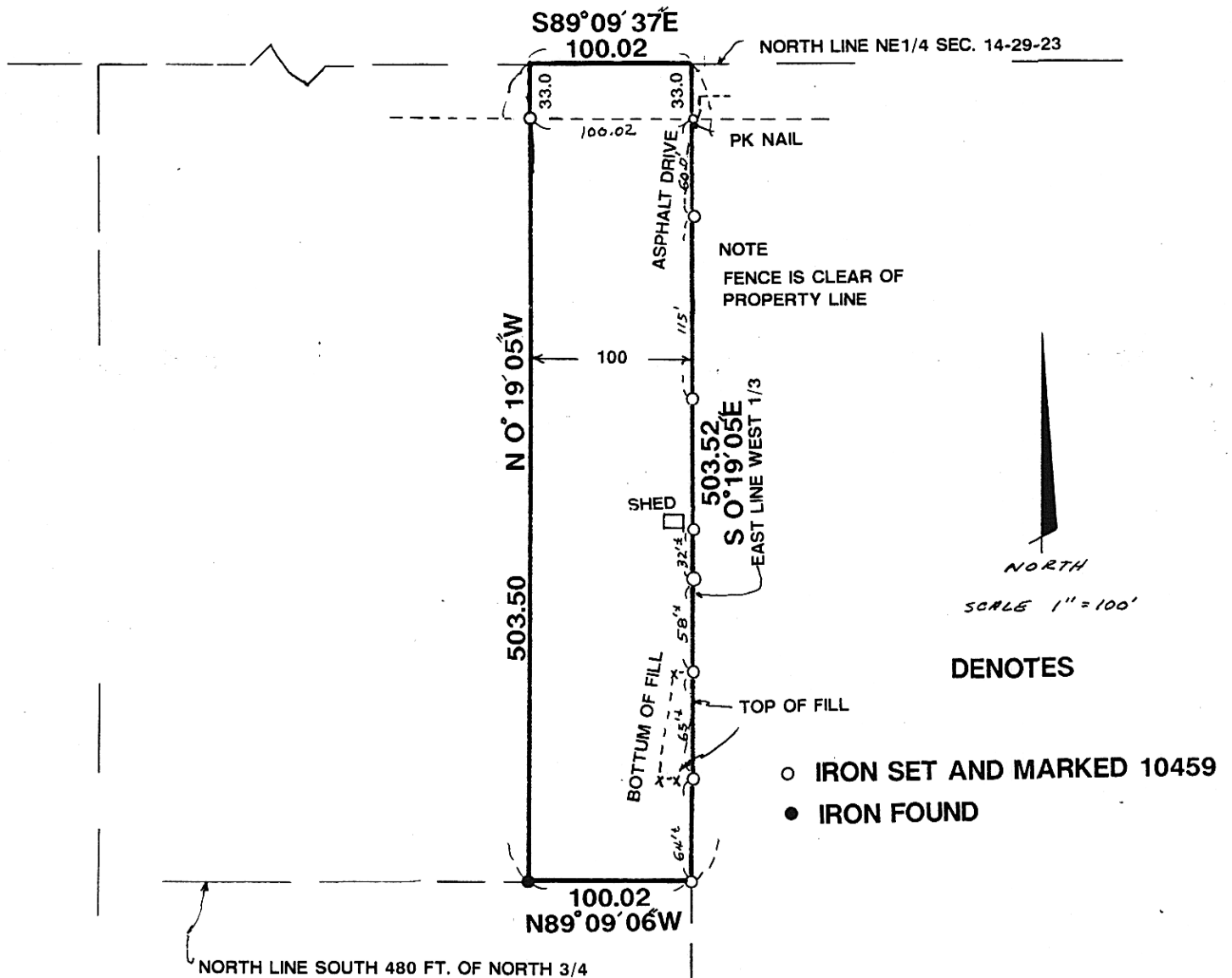

I hereby certify that this survey, plan plat, preliminary plat or report was prepared by me or under my direct supervision and that I am a duly Registered Land Surveyor under the laws of the State of Minnesota.

Ronald J. Schmid

10459 8/21/92 R 92838
 Reg. No. Date Job No. Book No.