

# GOMSTOCK AND DAVIS INC.

SURVEYED FOR League of Cities as per John Wahl

Parcel #2

DESCRIPTION: (None furnished-area shown contains 37211 sq.ft.)

That part of Lot 3, Block 1, Eastern Area Addition and that part of Block 22, Ashton's and Sherburn's Addition lying within the following described lines:

Commencing at the Southwesterly corner of said Lot 3, said point being also the Southeasterly corner of Lot 4, said Block 1; thence North 56 degrees East (assumed bearing) along the Northerly line of University Avenue, said line also being the Southerly line of said Block 1 a distance of 400 feet to the point of beginning of the lines to be herein described; thence continuing North 56 degrees East 300.03 feet to corner common to said Lot 3 and Lot 2, said Block 1; thence North 21 degrees 58 minutes 50 seconds West along lot line common to said Lots 3 and 2 a distance of 121.67 feet; thence South 56 degrees West parallel with the Southerly line of said Lot 3 a distance of 325.37 feet; thence South 34 degrees East 119.0 feet to the point of beginning. Ramsey County, Minnesota

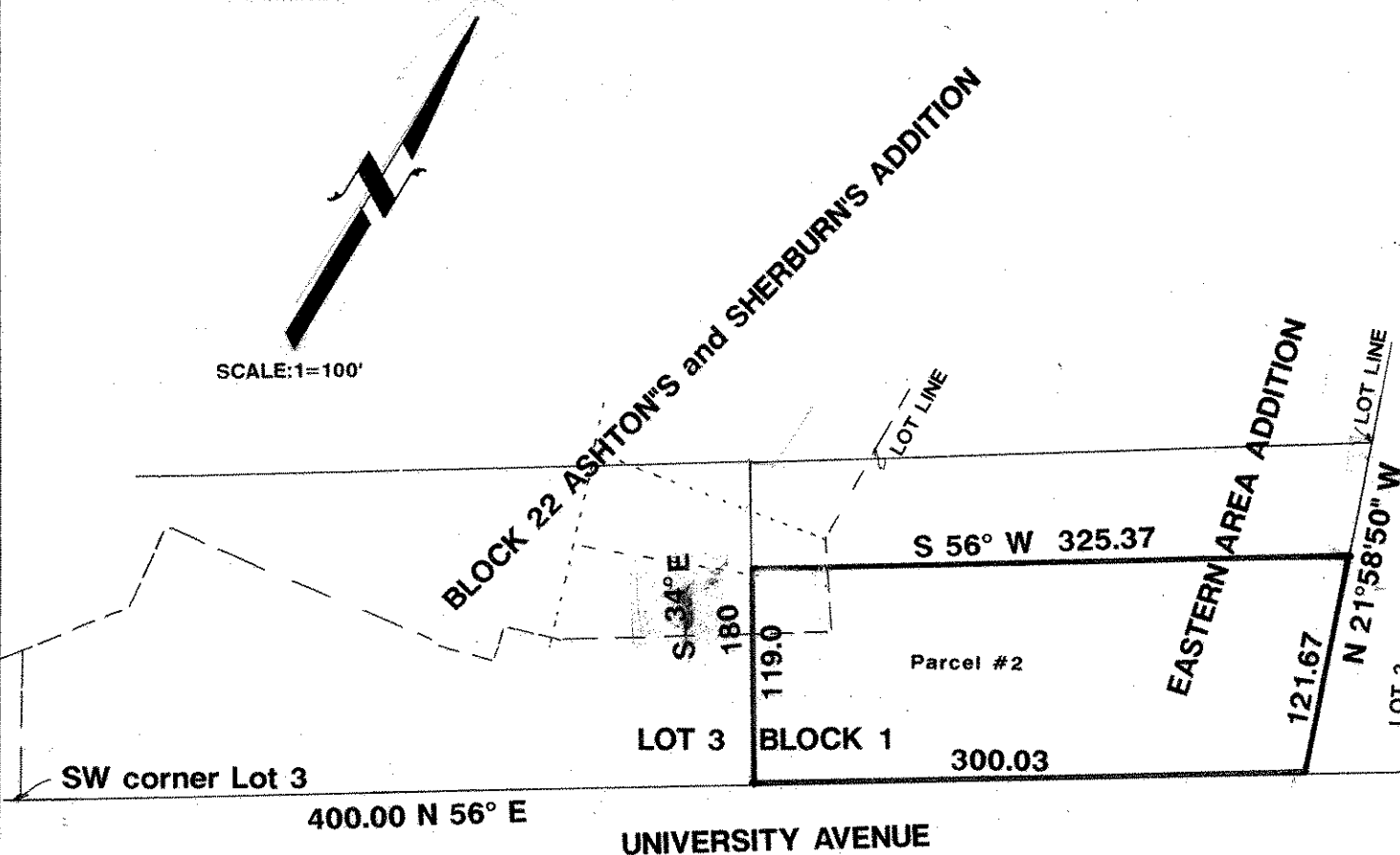

I hereby certify that this survey, plan plat, preliminary plat or report was prepared by me or under my direct supervision and that I am a duly Registered Land Surveyor under the laws of the State of Minnesota.

*Donald W. Schmidt*

10459  
Reg. No.

7/10/91  
Date

R-91779  
Job No.

Book No.