

GOMSTOCK AND DAVIS INC.

SURVEYED FOR: Allan Sockness

DESCRIPTION:

Lot 1, Block 1, Michels Centennial Addition.

Ramsey County, Minnesota

o Denotes iron pipe monument set

● Denotes iron pipe found in place and verified

Easements as per Final Plat-



SCALE: 1" = 40'

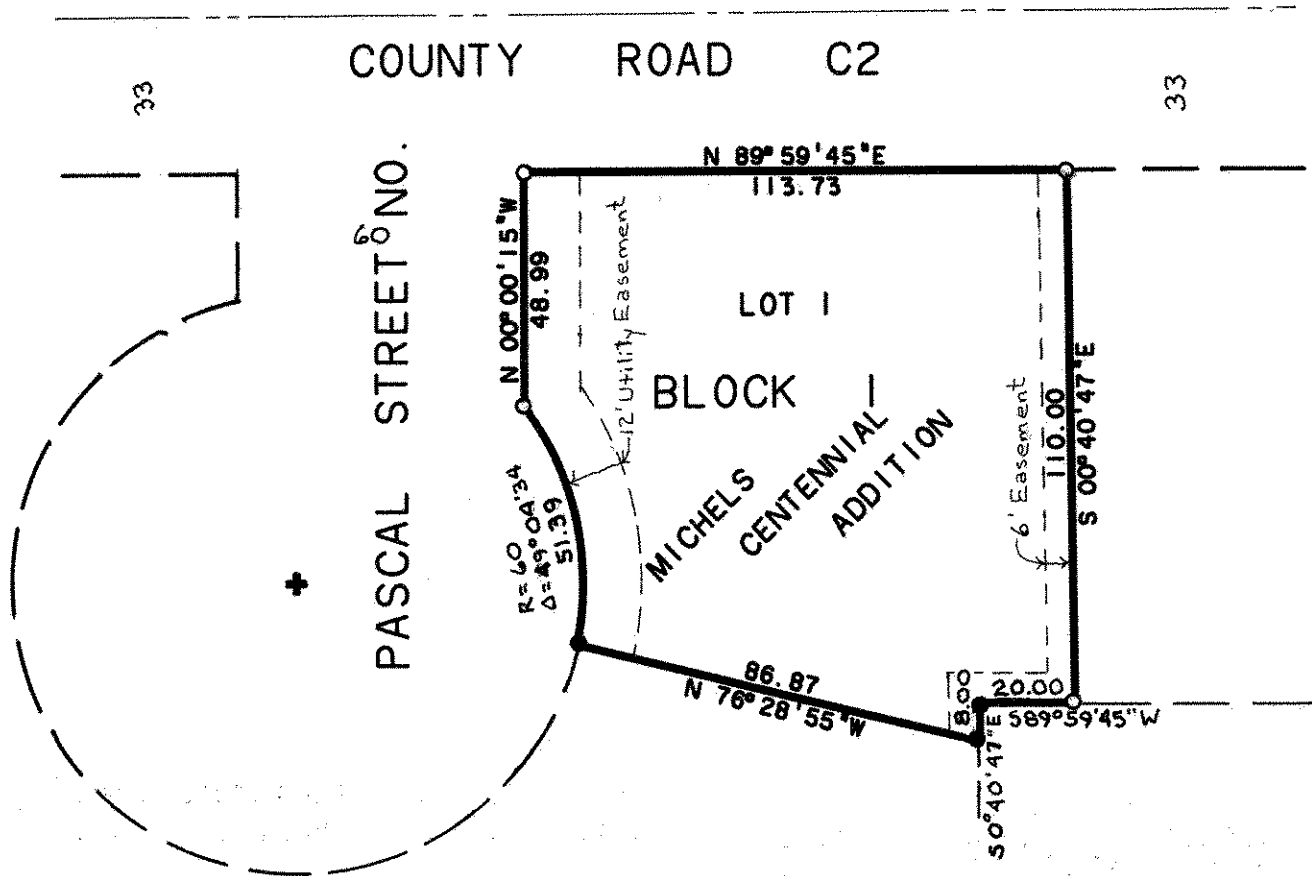

I hereby certify that this survey, plan plat, preliminary plat or report was prepared by me or under my direct supervision and that I am a duly Registered Land Surveyor under the laws of the State of Minnesota.

Donald Schmitt

10459
Reg. No.

6/10/91
Date

R-91803
Job No.

6/10/91
Book No.