COMSTOCK AND DAVIS INC.

SURFEYED FOR: Andy Boss

DESCRIPTION: (Total)
Lots 13 through 17, Lovell's Rearrangement, Ramsey County, Minnesota.
DESCRIPTION: (Contians 29370 sq.ft., more or less)
Lots 13 through 15, Lovell's Rearrangement, Ramsey County, Minnesota
DESCRIPTION: (Contains 9516 sq.ft., more or less)
Lot 16, Lovell's Rearrangement, Ramsey County, Minnesota
DESCRIPTION: (Contains 9466 sq.ft., more or less)
Lot 17, Lovell's Rearrangement, Ramsey County, Minnesota

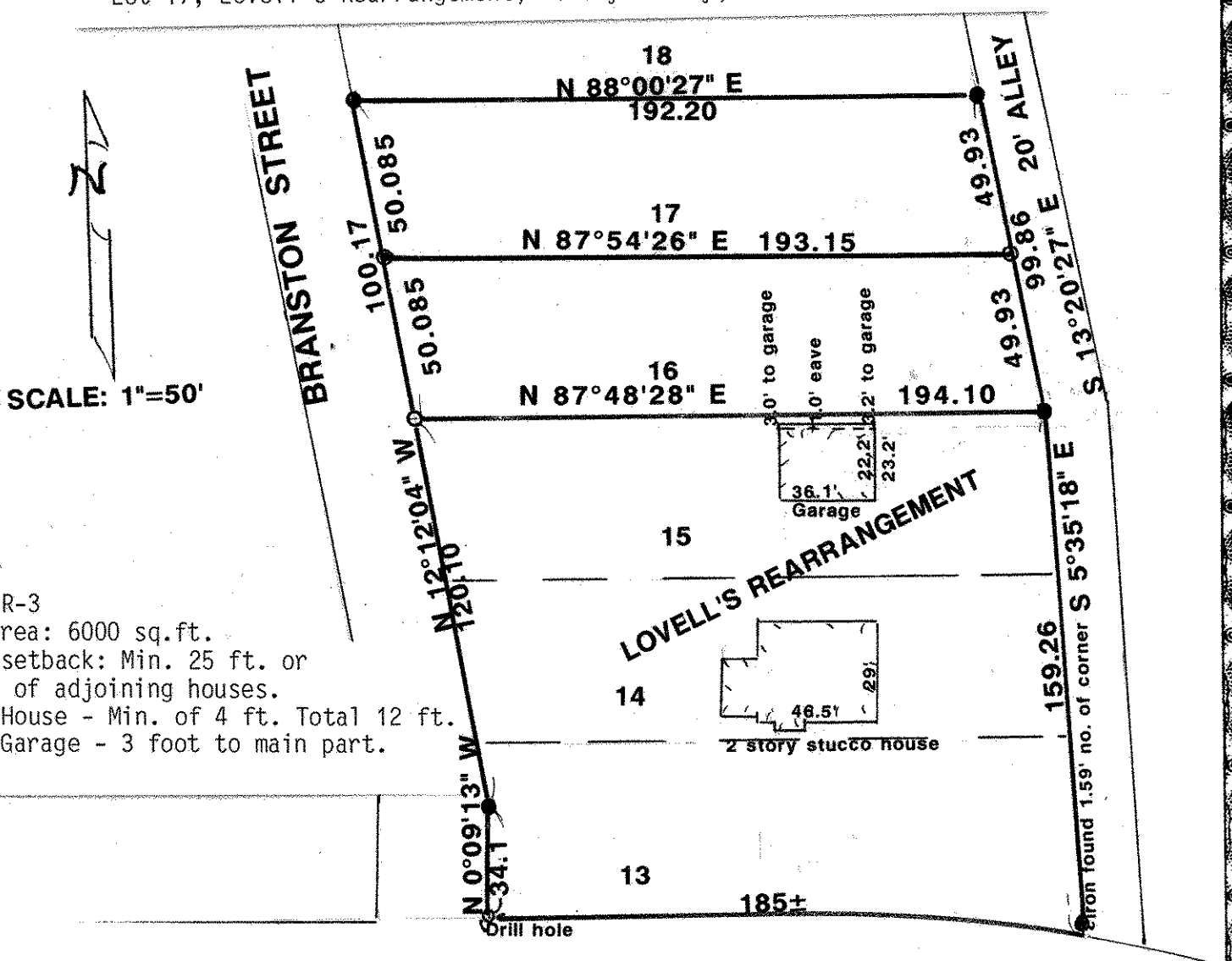

Zoned: R-3
Min. Area: 6000 sq.ft.
Front setback: Min. 25 ft. or average of adjoining houses.
Side: House - Min. of 4 ft. Total 12 ft.
: Garage - 3 foot to main part.

● - Denotes iron found inplace
o - Denotes iron pipe monument set (unless shown otherwise)

I hereby certify that this survey, plan plat, preliminary plat or report was prepared by me or under my direct supervision and that I am a duly Registered Land Surveyor under the laws of the State of Minnesota.

2/19/92 Added Iron's 1/31/92

Donald Schmid

10459	10/18/91	R-91841	
Reg. No.	Date	Job No.	Book No.