

COMSTOCK AND DAVIS INC.

SURVEYED FOR: Peggy Slater

DESCRIPTION;

Lot 1, Block 2, Ralph G. Miller Addition
and that part of the South 200.0 foot of Government Lot 3,
Section 2, Township 29, Range 23 lying Easterly of Victoria Avenue.
Except the East 10' thereof taken for street widening as per
Document #2242697

Ramsey County, Minnesota

Highest known water elevation -7/3/1978=888.30 feet

Water elevation 9/12/91=887.10 feet

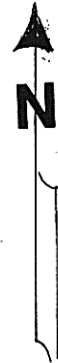
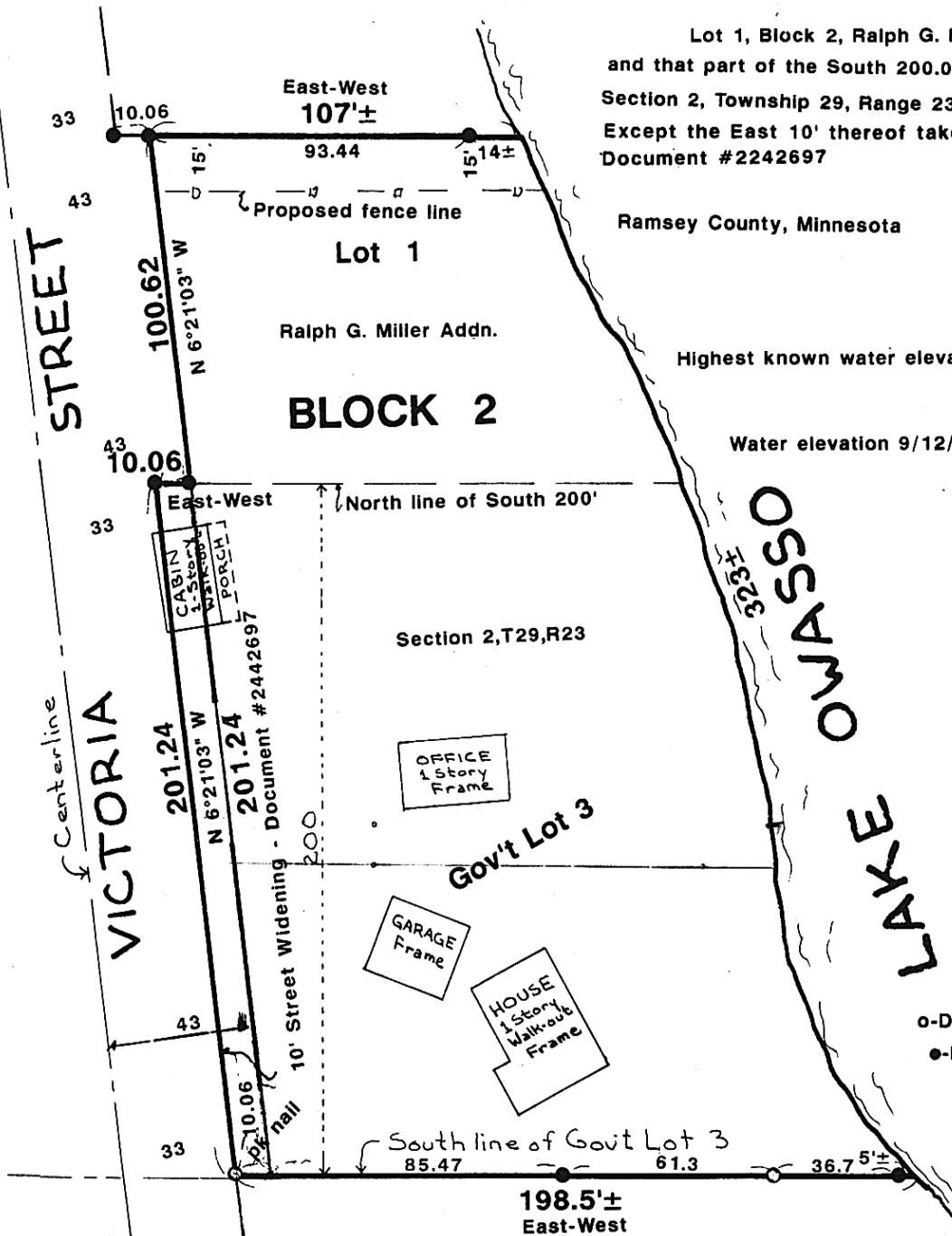

SCALE: 1"=50'

o-Denotes iron pipe monument set
●-Denotes iron found in place

I hereby certify that this survey, plan plat, preliminary plat or report was prepared by me or under my direct supervision and that I am a duly Registered Land Surveyor under the laws of the State of Minnesota

[Signature]

10450
Reg. No.

9/16/91
Date

R-91837
Job No.

Book No.