

my direct supervision; and that I am a duly registered Land Surveyor under the Laws of the State of Minnesota. *Georgi Schmidt*

14007

Leonard Lampert

April 24, 1990

0'

Get Survey 1990 by James Danley
Hudson Road in St. Paul
Shore Orange County at 13.44 ft
Pinch 3' & of this Survey reported
by Surveyor Dec. 1993

Feet of the East 410
of Government Lot 2,
Township 30, Range 22,
Hneider Road (now
Shore Boulevard) accord-
ed States Government
Ramsey County, Minn.

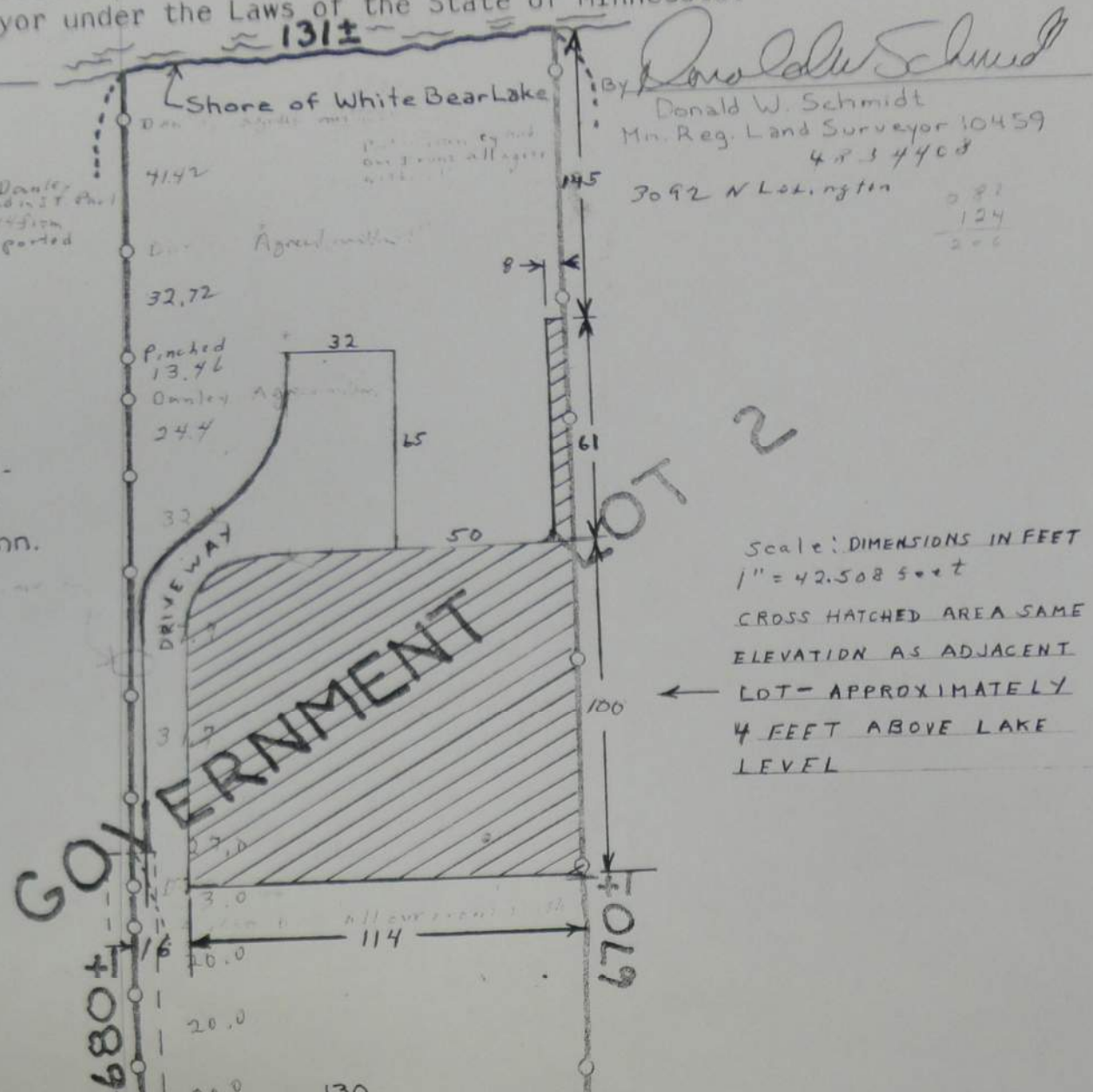

By *Donald W. Schmidt*
Donald W. Schmidt
Min. Reg. Land Surveyor 10459
4834408
3092 N Lexington

Scale: DIMENSIONS IN FEET
1" = 42.508 feet
CROSS HATCHED AREA SAME
ELEVATION AS ADJACENT
LOT - APPROXIMATELY
4 FEET ABOVE LAKE
LEVEL



VOLLHABER

LAMPERT

WAX

Pipe Monument Set

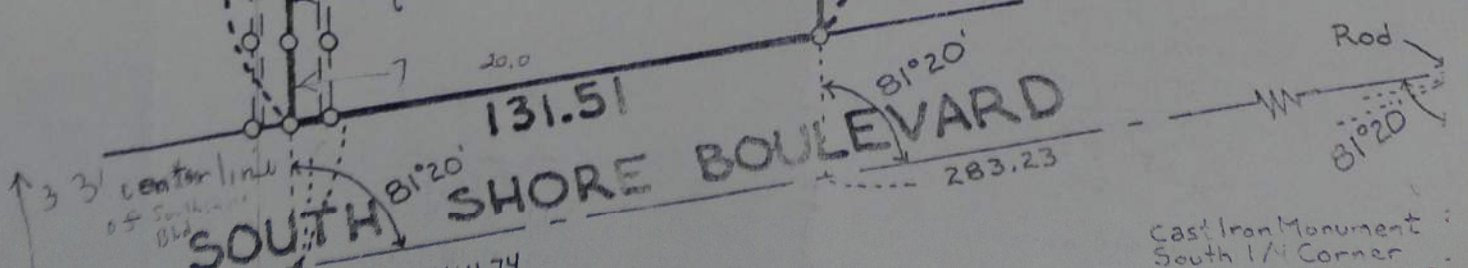

Cast Iron Monument
South 1/4 Corner