

From the office of

GEORGI-SCHMIDT & ASSOC. INC.

3092 No. Lexington Ave., Roseville, Mn. 55113

LAND SURVEYING

483-4408

Certificate of Survey

I Hereby Certify that this plat shows a survey made by me of the property described on this plat, and that the corners are correctly placed as shown, that this survey, plan or report was prepared by me, or under my direct supervision; and that I am a duly registered Land Surveyor under the Laws of the State of Minnesota.

Job Number: 4030Surveyed For Penny NormanDate May 8, 1990Scale 1"=40'

Description:

Lot 6,
Block 4,
Woodridge Addition No. 2,
Ramsey County, Minnesota.

By _____
REGISTERED LAND SURVEYOR
Mn. Registration No. 10459

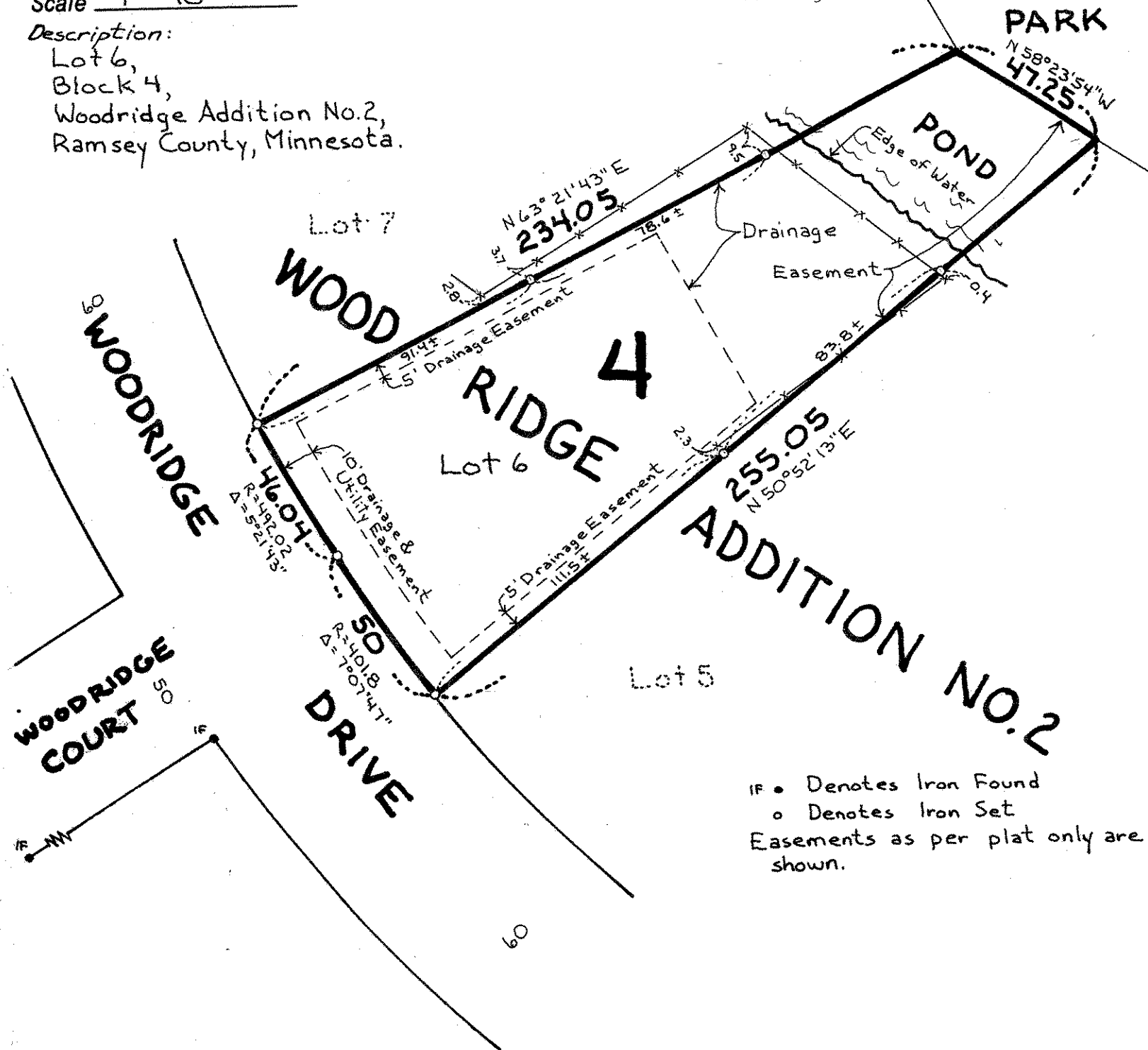

IF • Denotes Iron Found
o Denotes Iron Set
Easements as per plat only are shown.