

**Certificate
of Survey**

From the office of
GEORGI-SCHMIDT & ASSOC. INC.

3092 No. Lexington Ave., Roseville, Mn. 55113
LAND SURVEYING
483-4408

I Hereby Certify that this plat shows a survey made by me of the property described on this plat, and that the corners are correctly placed as shown, that this survey, plan or report was prepared by me, or under my direct supervision; and that I am a duly registered Land Surveyor under the Laws of the State of Minnesota.

Job Number: 4092
Surveyed For David Kratt
Date September 1990
Scale 1"=40'

By _____
REGISTERED LAND SURVEYOR
Mn. Registration No. 10459

DESCRIPTION:
Lot 8, Larson's Turtle Lake Addition.
Ramsey County, Minnesota

As Per Ramsey County-
Lake Elev. 9/11/90 = 890.32 ft.
Ten Year Ave. High- 891.65 or
891.79

Highest Elev. - 893.2 ft. in 1942

As Per 1966 Quad Map-
891.0 ft.

DNR Restrictive Elev. -
893.8 ft.

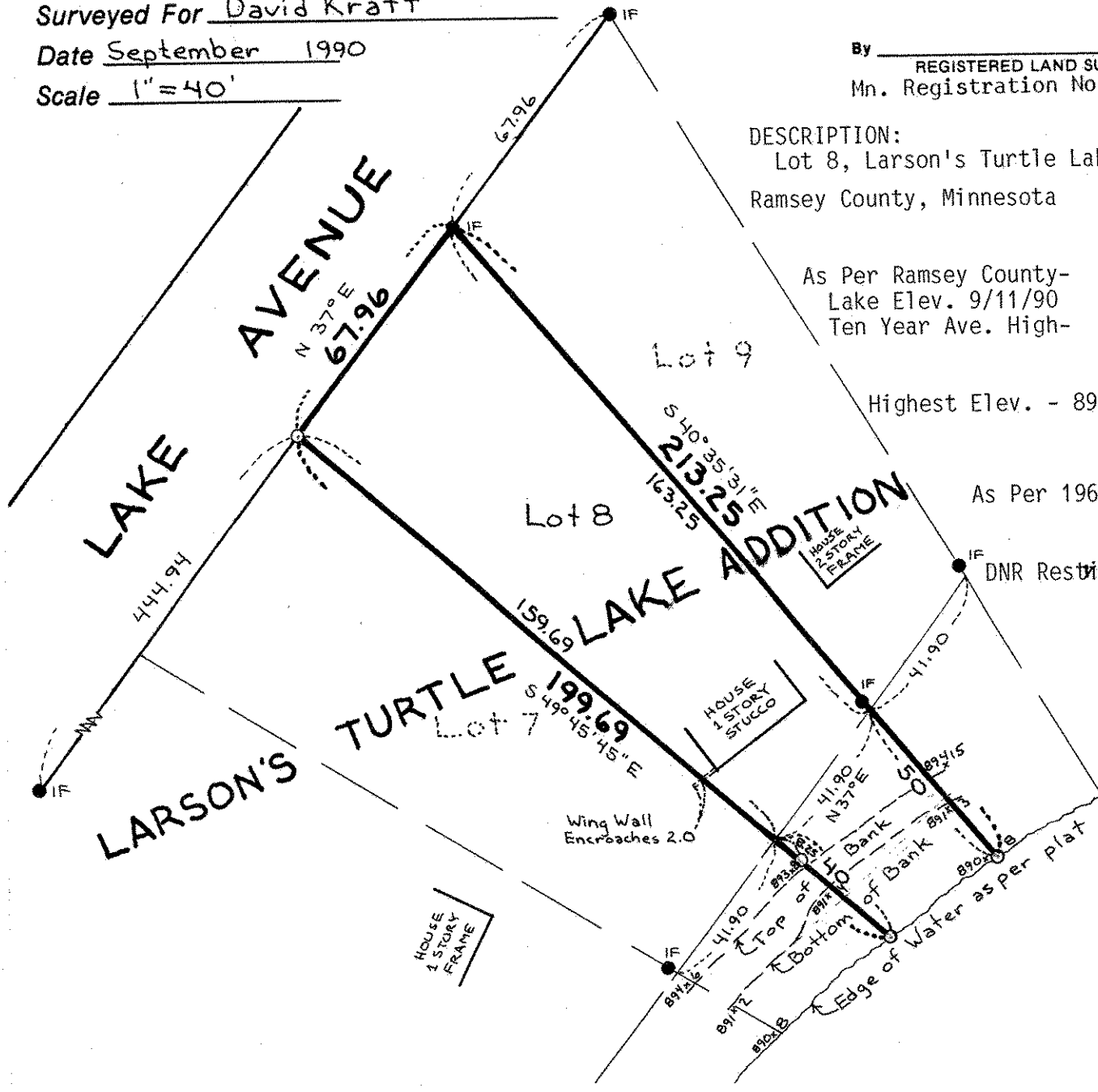

Edge of Water 9/10/90
**TURTLE
LAKE**