

**Certificate
of Survey**

From the office of
GEORGI-SCHMIDT & ASSOC. INC.
3092 No. Lexington Ave., Roseville, Mn. 55113
LAND SURVEYING
483-4408

I Hereby Certify that this plat shows a survey made by me of the property described on this plat, and that the corners are correctly placed as shown, that this survey was done by me, or under my direct supervision; and that I am a duly registered Land Surveyor under the Laws of the State of Minnesota.

Job Number: 7125
Surveyed For Donald V. McVey
Date June 24, 1985 - 11/29/90
Scale 1" = 40'

By _____
REGISTERED LAND SURVEYOR
Mn. Registration #10459

DESCRIPTION:

The South 94.76 feet of the North 1439.9 feet of the East 30 Acres of the SW 1/4 of Section 16, T29N, R23W, according to the U. S. Government Survey thereof, except the West 19 feet thereof for road easement and except the East 209.7 feet thereof.

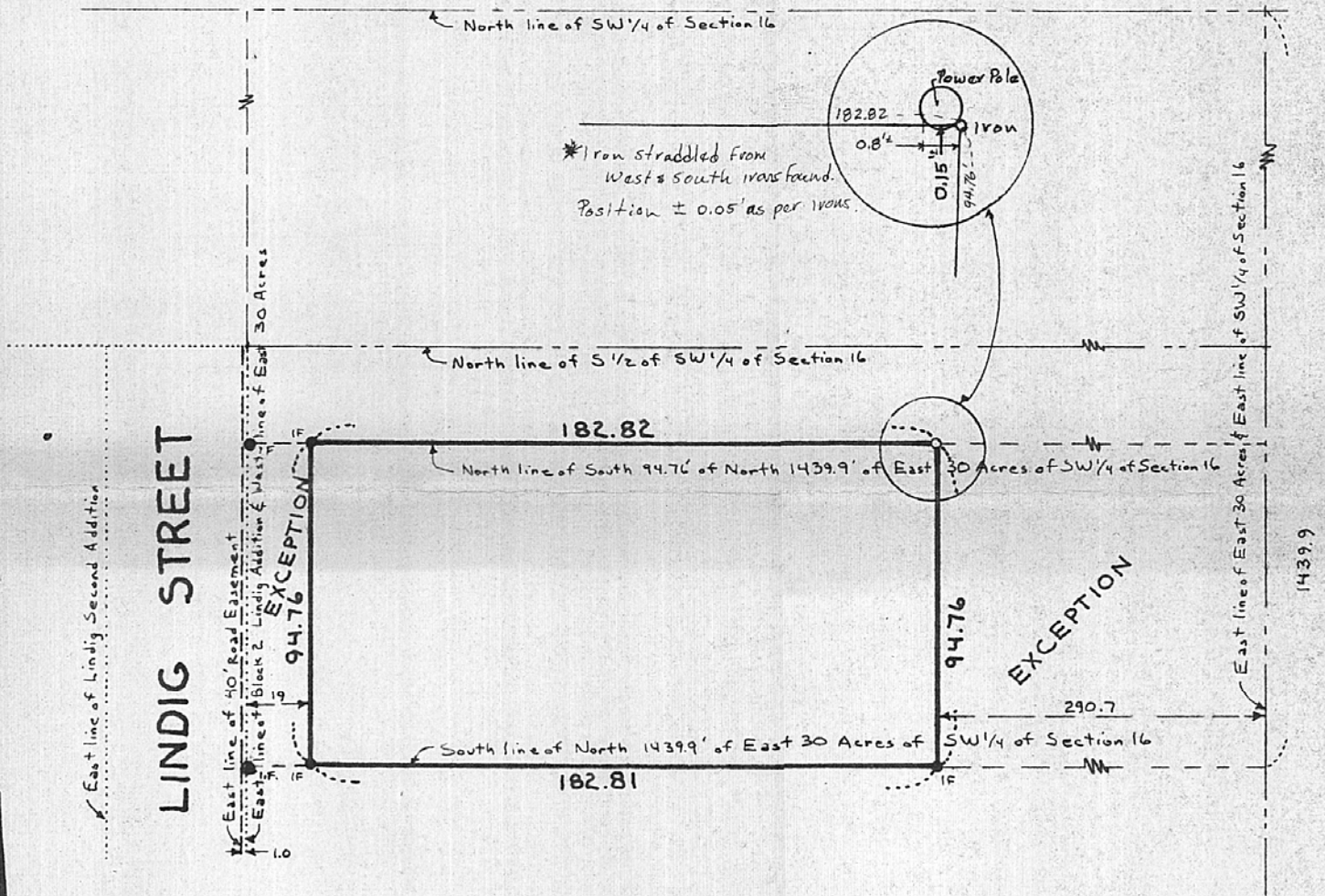

o Denotes Iron Pipe Monument set 11/28/90
if o Denotes Iron Pipe Monument found in place - 11/28/90