

Certificate of Survey

From the office of
GEORGI-SCHMIDT & ASSOC. INC.
3092 No. Lexington Ave., Roseville, Mn. 55113
LAND SURVEYING
483-4408

I Hereby Certify that this plat shows a survey made by me of the property described on this plat, and that the corners are correctly placed as shown, and that all locations have been correctly shown.

Job Number: 279

Surveyed For Paul J. Adam

Date June 1979 5/2/90 Resurvey

Scale 1"=100'

By Donald W. Schmidt
REGISTERED LAND SURVEYOR

Description:

The East 368.61 feet of the South 590.86 feet of the SW $\frac{1}{4}$ of the NW $\frac{1}{4}$ of Section 13, T29N, R23W, except the West 217.61 feet of the South 210.86 feet and except the North 160 feet of the South 370.86 feet of the West 59 feet of the East 210 feet.

Subject to Roselawn and to North McCarrons Blvd.

Ramsey County, Minnesota

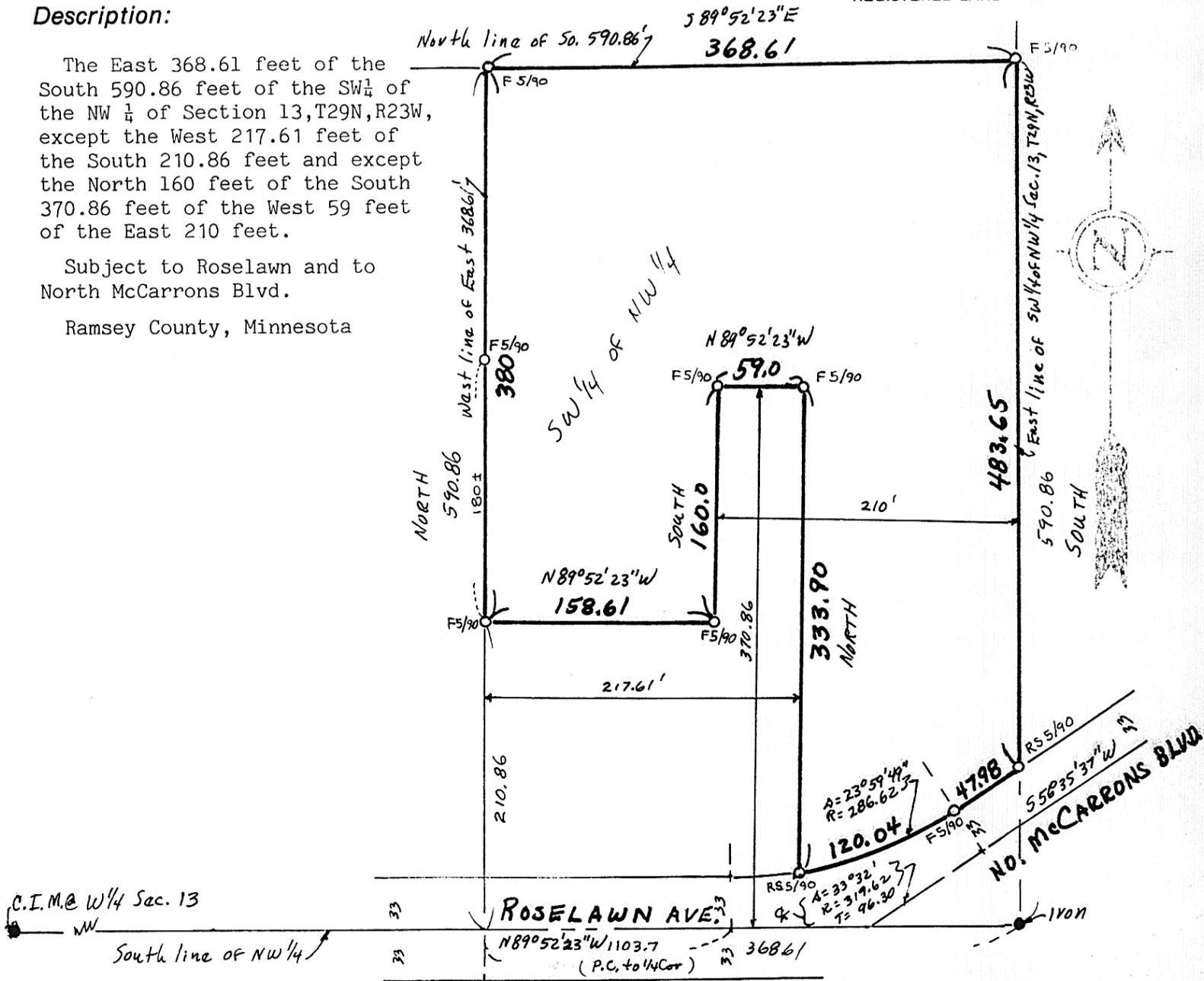

o Denotes Iron Monument
F5/90 o Denotes Iron Found 5/2/90
RS5/90 o Denotes Iron Reset 5/2/90