

Certificate of Survey

From the office of
GEORGI-SCHMIDT & ASSOC. INC.
3092 No. Lexington Ave., Roseville, Mn. 55113
LAND SURVEYING
483-4408

I Hereby Certify that this plat shows a survey made by me of the property described on this plat, and that the corners are correctly placed as shown, that this survey, plan or report was prepared by me, or under my direct supervision; and that I am a duly registered Land Surveyor under the Laws of the State of Minnesota.

Job Number: 3921
Surveyed For Chuck Jorgenson
Date 10/4/89
Scale 1" = 40'

By _____
REGISTERED LAND SURVEYOR
Mn. Registration No. 10459

DESCRIPTION:

The North 220 feet of the East 4.0 feet of that part of the Northeast quarter of Southeast quarter of Section 1, Township 30 North, Range 22 West which lies West of the following described line:

Commencing at the Northwest corner of said Northeast quarter of Southeast quarter; thence on an assumed bearing of East along the North line of said quarter quarter 352 feet to the point of beginning of the line to be herein described; thence South 220 feet and there terminating

Ramsey County, Mn **BLOOM ROAD EAST**

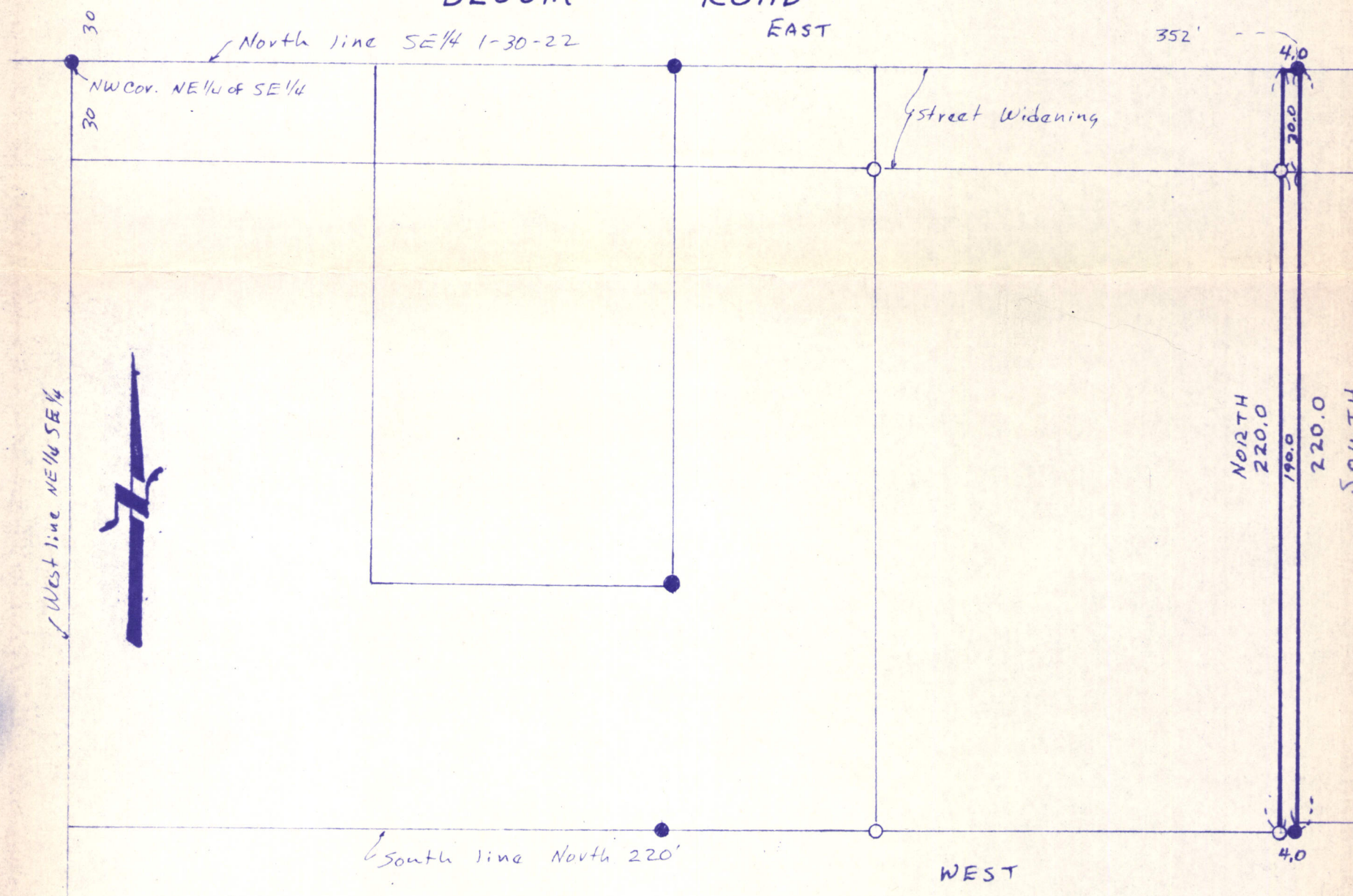

- Denotes Iron Found in place
- Denotes Iron Pipe Monument Set