

**Certificate  
of Survey**

From the office of NW 32-29-22  
**GEORGI-SCHMIDT & ASSOC. INC.**  
 3092 No. Lexington Ave., Roseville, Mn. 55113  
 LAND SURVEYING  
 483-4408

I Hereby Certify that this plat shows a survey made by me of the property described on this plat, and that the corners are correctly placed as shown, that this survey, plan or report was prepared by me, or under my direct supervision; and that I am a duly registered Land Surveyor under the Laws of the State of Minnesota.

Job Number: 3851  
 Surveyed For Tom Naedham  
 Date 6/02/89  
 Scale 1" = 30'

By \_\_\_\_\_  
 REGISTERED LAND SURVEYOR  
 Mn. Registration No. 10459

Description: Lot 18, Block 1, Subdivision of and Addition to Irvine's Outlots  
 Ramsey County, Minnesota (as provided by owner)

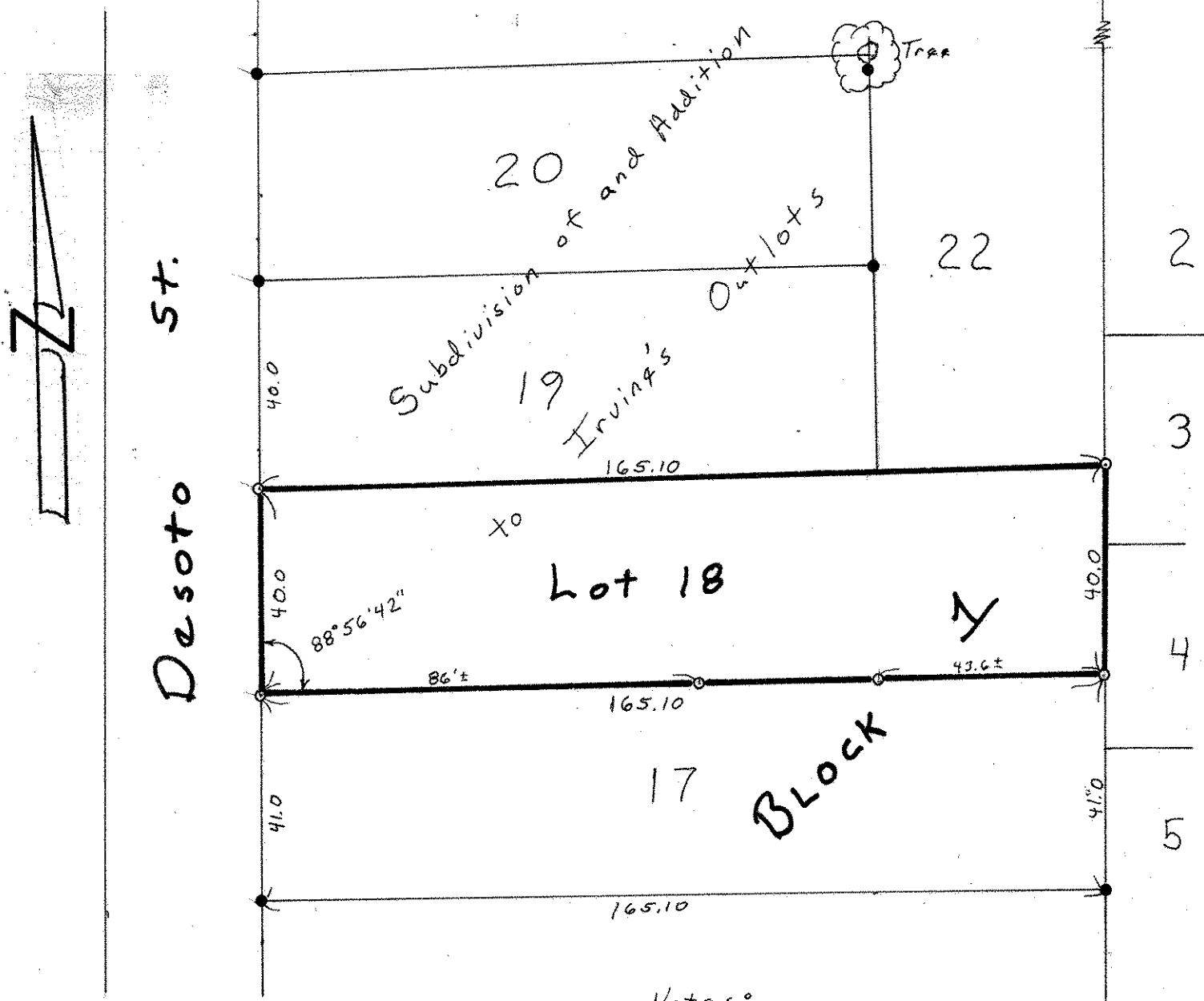

Notes:  
 ● Denotes Iron Monument Found  
 ○ Denotes Iron Monument Set