

# Certificate of Survey

From the office of  
**GEORGI-SCHMIDT & ASSOC. INC.**  
3092 No. Lexington Ave., Roseville, Mn. 55113  
LAND SURVEYING  
483-4408

I Hereby Certify that this plat shows a survey made by me of the property described on this plat, and that the corners are correctly placed as shown, that this survey, plan or report was prepared by me, or under my direct supervision; and that I am a duly registered Land Surveyor under the Laws of the State of Minnesota.

Job Number: 3854  
Surveyed For Lanny Dahlman  
Date June 20, 1989  
Scale 1" = 30'

By \_\_\_\_\_  
REGISTERED LAND SURVEYOR  
Mn. Registration No. 10459

Description: Lot 1,  
Block 2,  
Walker's Vadnais Heights No. 3,  
Ramsey County, Minnesota.

## GREENHAVEN DRIVE

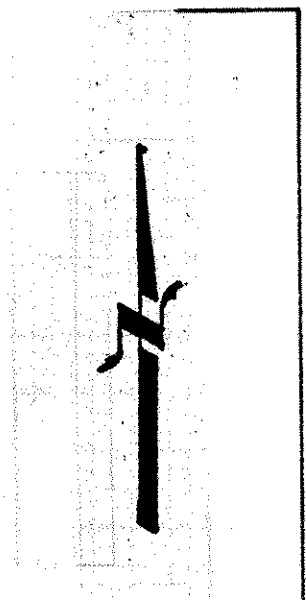

IF Denotes Iron Found  
O Denotes Iron Set

Easements as per  
plat only are shown.

60  
ELIZABETH LANE  
60

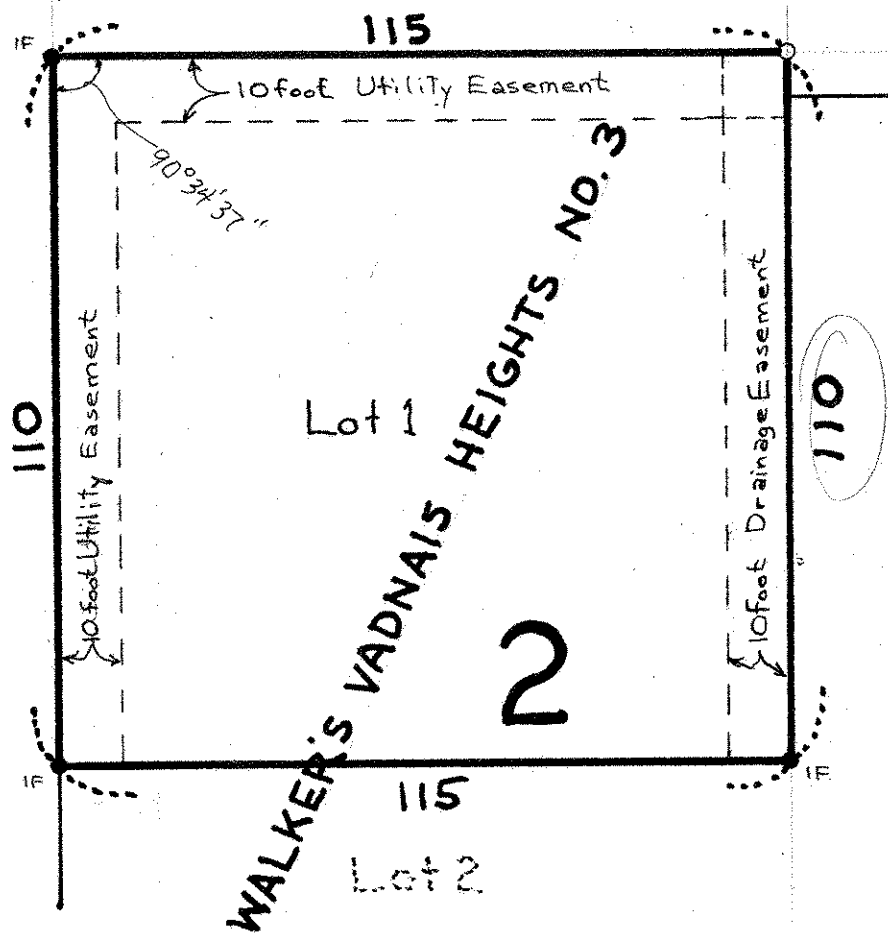

WALKER'S VADNAIS HEIGHTS NO. 3