

SE 22-30-23

From the office of

GEORGI-SCHMIDT & ASSOC. INC.

3092 No. Lexington Ave., Roseville, Mn. 55113

LAND SURVEYING

483-4408



Certificate of Survey

I Hereby Certify that this plat shows a survey made by me of the property described on this plat, and that the corners are correctly placed as shown, that this survey, plan or report was prepared by me, or under my direct supervision; and that I am a duly registered Land Surveyor under the Laws of the State of Minnesota.

Job Number: 3886

Surveyed For Smith

Date 8/04/89

Scale 1"=40'

By _____
REGISTERED LAND SURVEYOR
Mn. Registration No. 10459

Description: Lot 4, Block 1, Arden Lake Knoll, Ramsey County, Minnesota.

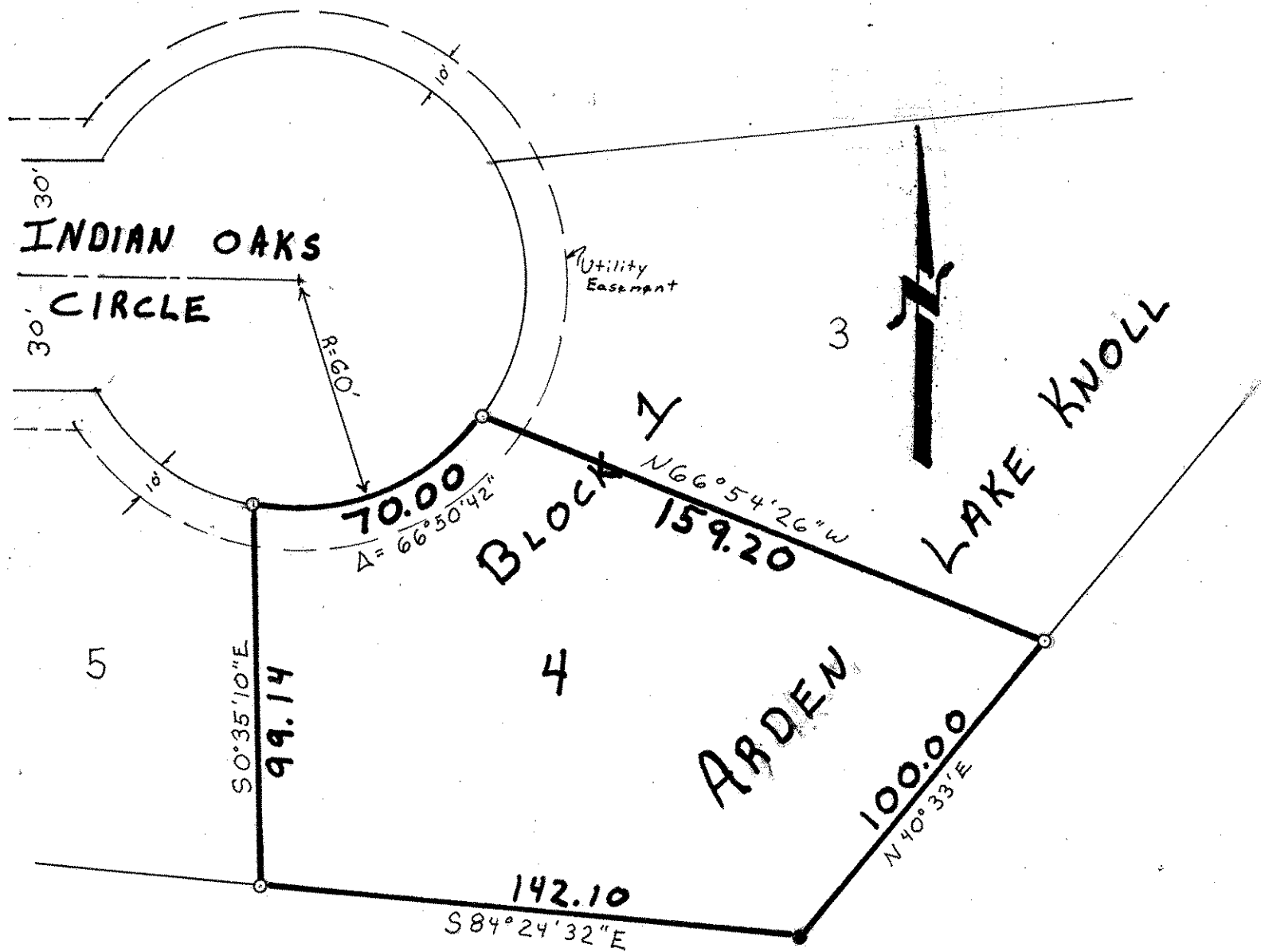

- Notes:
- Denotes Iron Monument Found
 - Denotes Iron Monument Set

No encroachments are shown hereon
(swingset, sprinklers, sod)