

TOPOGRAPHICAL SURVEY FOR:

LARRY STERN

DESCRIBED AS:

Lot 41 and the Northwesterly 20.00 feet of Lot 42, Block 1, Bellaire.

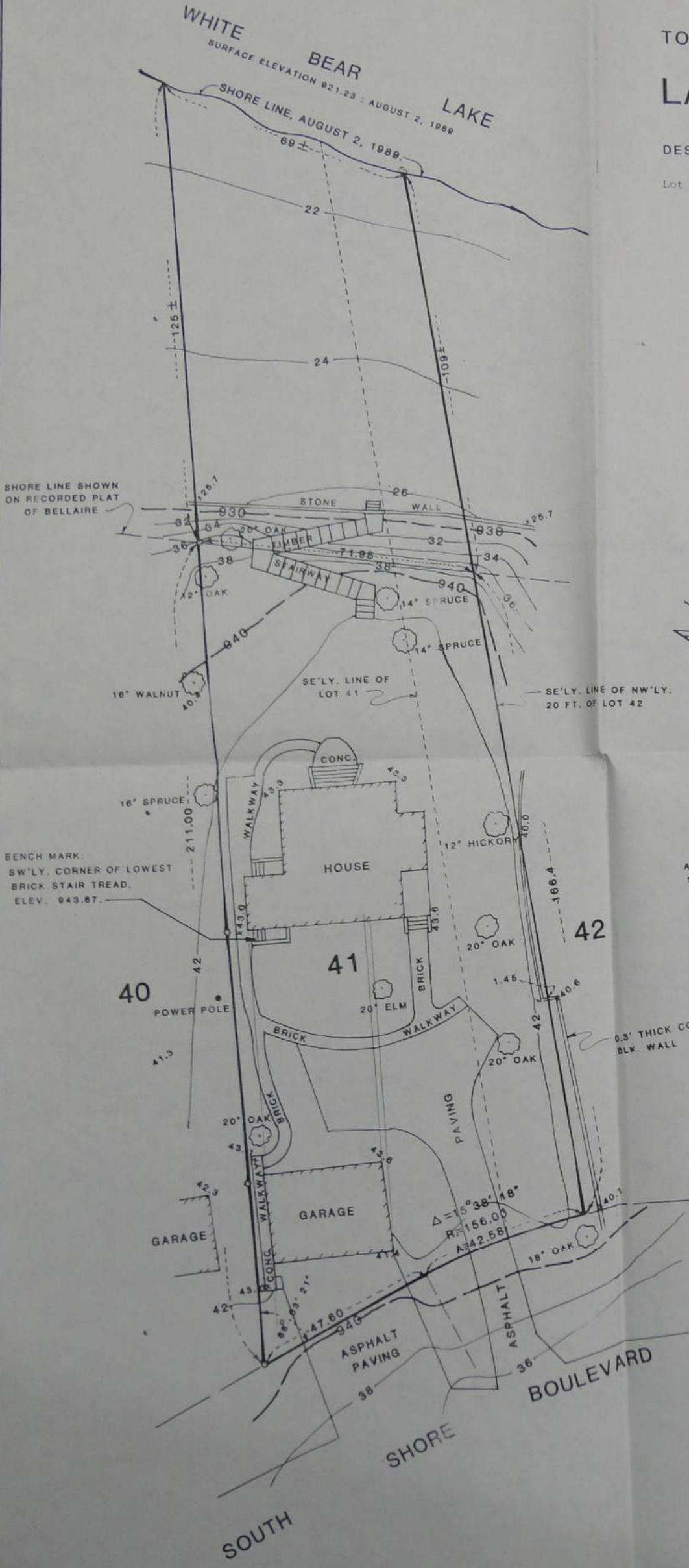

SCALE: 1 INCH=20 FEET

LAKE OUTLET ELEVATION 924.5
AVERAGE LAKE HIGH WATER ELEVATION FROM
1976 TO 1985 WAS 923.9 FEET

○ INDICATES IRON PIPE MONT. SET
OR FOUND IN MAY 1987 SURVEY

LAKE & LAND SURVEYING, INC.
1296 Hudson Road 776-6211
St. Paul, MN 55106

I hereby certify that this survey, plan or report
was prepared by me or under my direct supervision
and that I am a duly Registered Land Surveyor
under the laws of the State of Minnesota.

James E. Danley
James E. Danley Minn. R.L.S. No. 14887
on the 9TH day of AUGUST 1989