

Certificate of Survey

From the office of
GEORGI-SCHMIDT & ASSOC. INC.
 3092 No. Lexington Ave., Roseville, Mn. 55113
 LAND SURVEYING
 483-4408

I Hereby Certify that this plat shows a survey made by me of the property described on this plat, and that the corners are correctly placed as shown, that this survey, plan or report was prepared by me, or under my direct supervision; and that I am a duly registered Land Surveyor under the Laws of the State of Minnesota.

Job Number: 3661

Surveyed For Sonnen Coast.

Date 7/13/88

Scale 1"=30'

By REGISTERED LAND SURVEYOR
 Mn. Registration No. 10459

○ Denotes Iron Pipe Monument Set

● Denotes Iron Found in place & used for survey

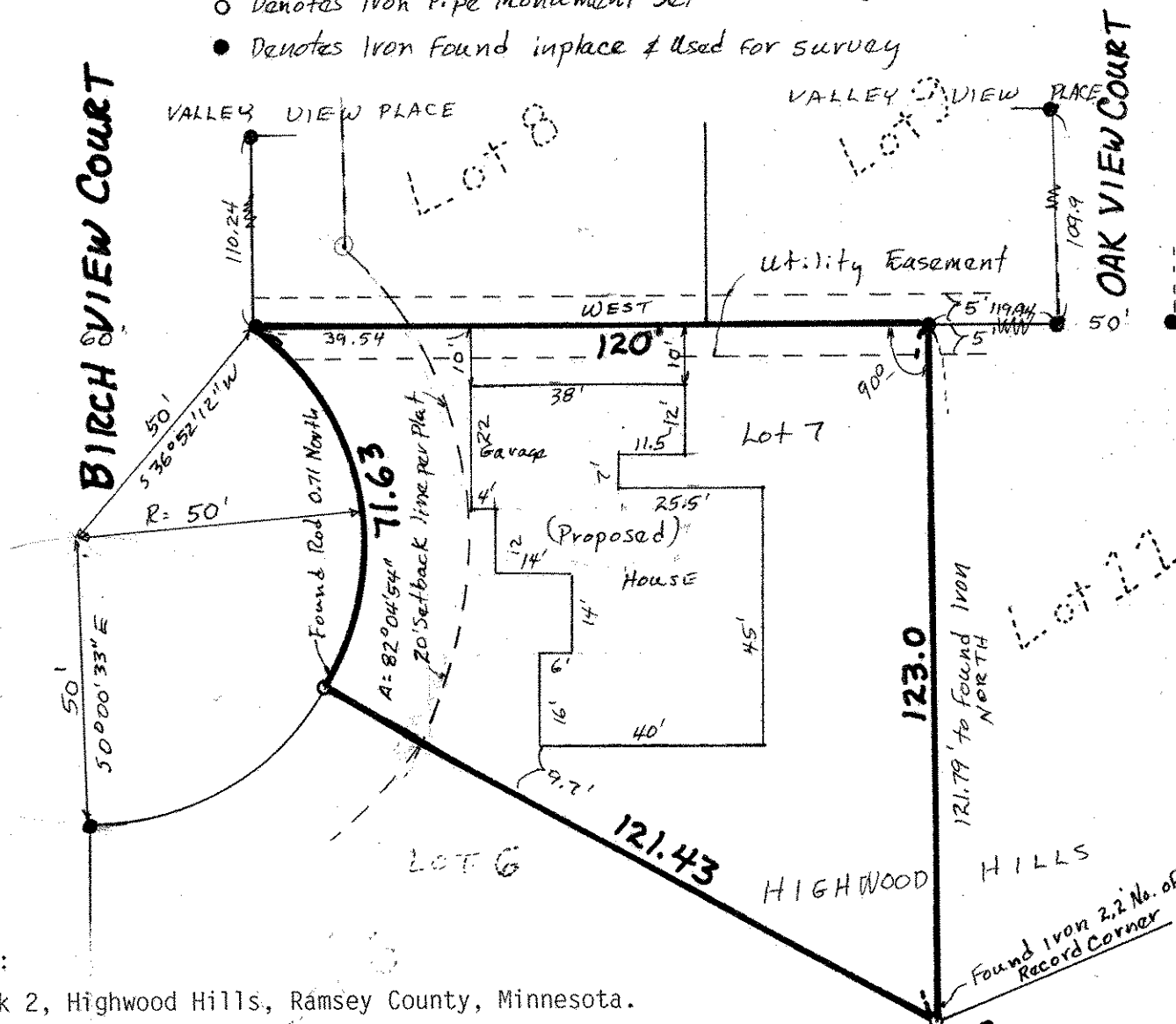

DESCRIPTION:

Lot 7, Block 2, Highwood Hills, Ramsey County, Minnesota.

**Surveyed according to recorded plat relative to irons found along Valley View Place, south line of Lots 8 and 9, on Oak View Court and NW corner of Lot 6. - Iron and rod do not agree with other irons found in block.

Block 2