

TOPOGRAPHIC SURVEY

for
NEW LIFE LUTHERAN CHURCH

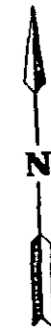
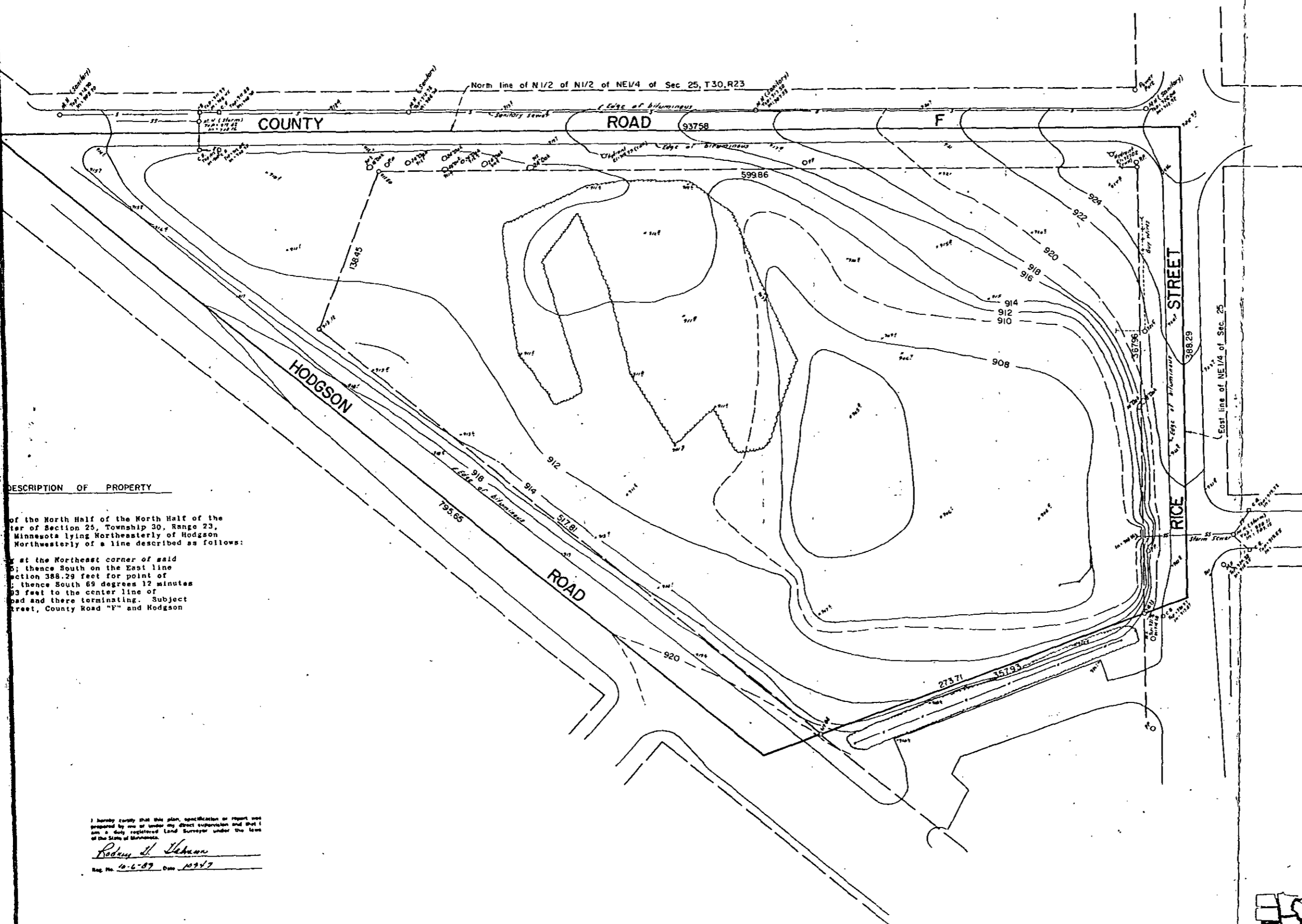

Scale: 1" = 40'

o Denotes Iron Monuments Found
2' contour interval
N.G.V.D. Vertical Datum

DESCRIPTION OF PROPERTY

of the North Half of the North Half of the
Quarter of Section 25, Township 30, Range 23,
Minnesota lying Northeasterly of Hodgson
Road and Northwesterly of a line described as follows:
Start at the Northeast corner of said
Quarter; thence South on the East line
of said Quarter 388.29 feet for point of
beginning; thence South 69 degrees 12 minutes
33 feet to the center line of
County Road "F" and there terminating. Subject
property is bounded by County Road "F" and Hodgson
Road.

NOTE: Boundary Survey prepared by
Milner Carley Associates, Inc.
Dated: 4/15/88

I hereby certify that this plan, specification or report was
prepared by me or under my direct supervision and that I
am a duly registered Land Surveyor under the laws
of the State of Minnesota.
Robert L. Lehman
Reg. No. 10-6-87 Date 10/17/87

MIDWEST
Land Surveyors & Civil Engineers, Inc.
180 Coon Rapids Blvd.
Coon Rapids, MN 55433
PH 612-756-8905 Fax: 612-756-9258

ala