

# Certificate of Survey

From the office of  
**GEORGI-SCHMIDT & ASSOC. INC.**  
3092 No. Lexington Ave., Roseville, Mn. 55113  
LAND SURVEYING  
483-4408

I Hereby Certify that this plat shows a survey made by me of the property described on this plat, and that the corners are correctly placed as shown.

Job Number: 1218

Surveyed For Hughes Const

Date 7/30/82 - 1/22/88

Scale 1" = 30'

By Donald W. Schmidt  
REGISTERED LAND SURVEYOR  
#10459

**Description:**

Lot 23, Block 5,  
Skidmore's Addition,

Ramsey County, MN.

\* 1/21/88  
Located corner irons  
and set hubs at the  
corners of proposed House.  
*DWS*

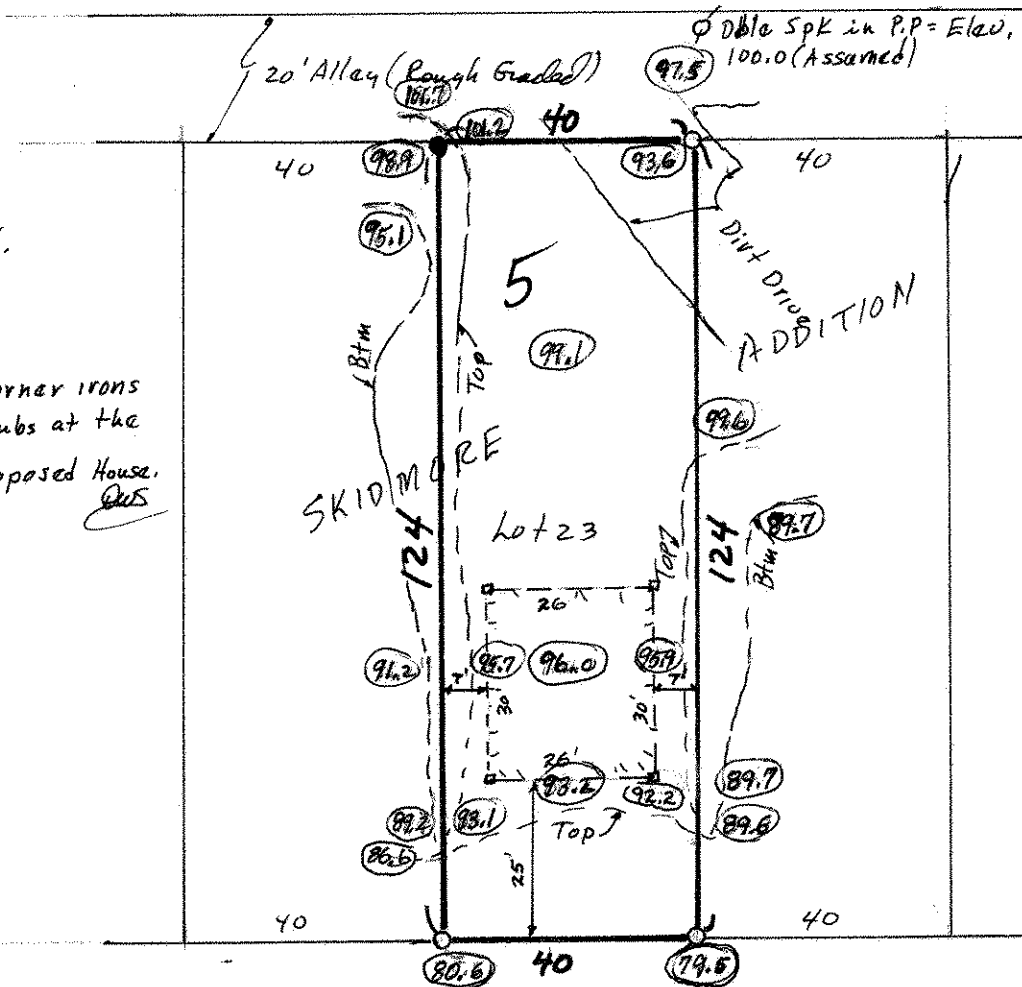

(95.7) Denotes Elevation on Assumed Datum

60 FREMONT AVE. 60

- Denotes Iron found in place
- Denotes Iron Monument Set